

Patient Name	Mrs. SARLA	Client Name	Civil Hospital-P, Gurgaon	Specimen Received	31/10/2018
Age/Sex	50/M	Client Code	MolQ1681P	Specimen Type	Tissue
Patient ID	011810310269	Ref. Doctor	DR KULDEEP	Collection Date	31/10/2018
Specimen ID	MOLQ/B-1195/18			Report Date	02/10/2018

SURGICAL PATHOLOGY REPORT

GLUTEAL ABSCESS

DIAGNOSIS

**GRANULOMATOUS REACTION
(TUBERCULAR PATHOLOGY SUSPICIOUS)**

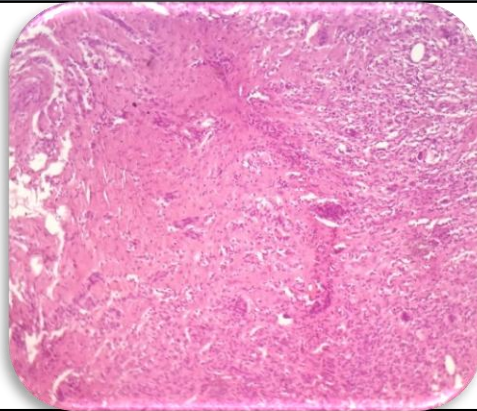

SPECIMEN

Gluteal abscess

GROSS

Received 8x5cm greyish white tissue piece with cavity .

Microscopy

- Section examined shows well formed granuloma composed of epithelioid cells, multinucleated giant cells and lymphocytes.

Note : All biopsy specimen will be stored for 15 (fifteen)days, block and slides for 5(five) years only from the time of receipt at the laboratory. No request ,for any of the above ,will be entertained after the due date.

Reference

- Rosai and Ackerman's Surgical Pathology.
- Modern Surgical Pathology.

**Gulshan Yadav, MD
Consultant Pathologist**