

Patient Name	Mrs. POOJA	Client Name	Ubuntu Health Solutions	Specimen Received	31/10/2018
Age/Sex	36/F		Pvt. Ltd, Rhotak	Specimen Type	Tissue
Patient ID	011810300301	Client Code	MolQ1517CM	Collection Date	31/10/2018
Specimen ID	MOLQ/IHC-36/10/2018	Ref. Doctor	DR ANAND YADAV	Report Date	03/11/2018

SURGICAL PATHOLOGY REPORT
DUCTAL CELL CARCINOMA, STAGE II

DIAGNOSIS

Estrogen Receptor α - Positive
Progesterone Receptor- Positive
Her-2/neu-Negative



HE

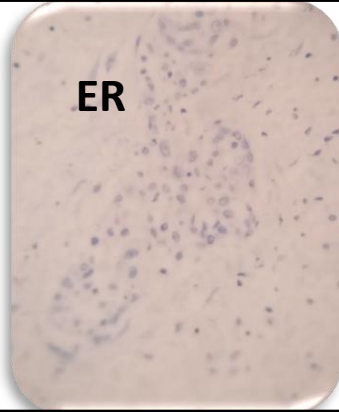

ER

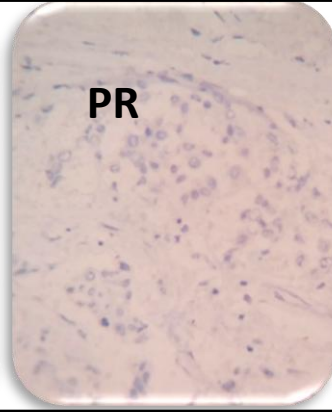

PR

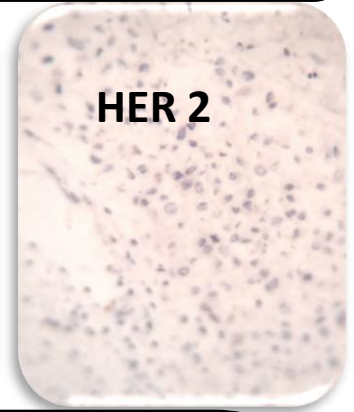

HER 2

Microscopic Findings:

Estrogen Receptor α (ER)

-% Cells immunoreactive – 7-8%
 Intensity- +1
 Internal control-Positive
 Interpretation-Positive

Progesterone Receptor (PR)

% Cells immunoreactive – 7-8%
 Intensity- +1
 Internal control-Positive
 Interpretation-Positive

Her-2/neu

% Cells immunoreactive – 00%
 Intensity- 0
 Internal control-Positive
 Interpretation-Negative

Results Estrogen Receptor α - Positive
 Progesterone Receptor- Positive
 Her-2/neu- Negative

Reference

- i) Rosai and Ackerman's Surgical Pathology.
- ii) Modern Surgical Pathology.

SPECIMEN

Modified Radical Mastectomy (MRM)
 Right Breast.

Gulshan Yadav, MD
Consultant Pathologist