

Patient Name	Mrs. MANJUSHA DEVI	Client Name	Pushpanjali Hospital	Specimen Received	30/10/2018
Age/Sex	47/F		(Rewari)	Specimen Type	Tissue
Patient ID	011810300253	Client Code	MolQ1789CM	Collection Date	30/10/2018
Specimen ID	MOLQ/B-1190/18	Ref. Doctor	DR.KIRAN	Report Date	02/11/2018

SURGICAL PATHOLOGY REPORT

UTERUS

DIAGNOSIS

CHRONIC CERVICITIS

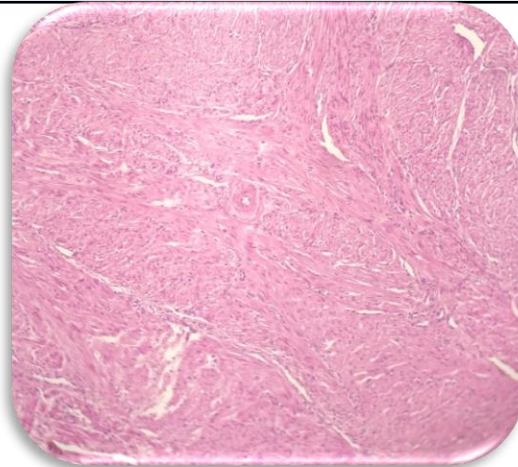

SPECIMEN

Uterus

GROSS

Received 10x4.2cm uterus with cervix all ready cut open .

Microscopy

Section examined shows

Endometrium with proliferative phase.

Myometrium with muscle bundle.

Cervix with mono inflammatory cells.

Note : All biopsy specimen will be stored for 15 (fifteen)days, block and slides for 5(five) years only from the time of receipt at the laboratory. No request ,for any of the above ,will be entertained after the due date.

Reference

- i) Rosai and Ackerman's Surgical Pathology.
- ii) Modern Surgical Pathology.

Gulshan Yadav, MD
Consultant Pathologist