

<b>Patient Name</b>	Mrs. NEERAJ DEVI	<b>Client Name</b>	Accurate Path (C), Agra	<b>Specimen Received</b>	30/10/2018
<b>Age/Sex</b>	33/F	<b>Client Code</b>	MolQ1671CM	<b>Specimen Type</b>	Tissue
<b>Patient ID</b>	011810300006	<b>Ref. Doctor</b>	DR JYOTI GUPTA	<b>Collection Date</b>	30/10/2018
<b>Specimen ID</b>	MOLQ/B-1188/18			<b>Report Date</b>	02/11/2018

## SURGICAL PATHOLOGY REPORT

### UTERUS

#### DIAGNOSIS

### CHRONIC CERVICITIS

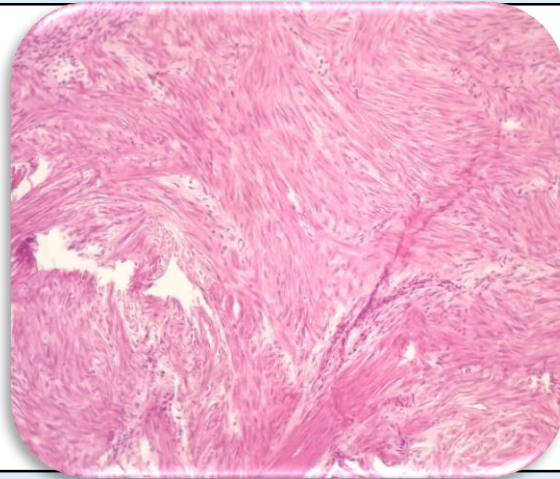

#### SPECIMEN

Uterus

#### GROSS

Received 12x6.5cm uterus with cervix all ready cut open with bilateral adnexa. Ovary measuring 3x2.5 and 3.5x3.6 cm.

#### Microscopy

Section examined shows

Endometrium with proliferative phase.

Myometrium with muscle bundle.

Cervix with mono inflammatory cells.

Ovary and tube unremarkable.

Other ovary end tube unremarkable.

**Note :** All biopsy specimen will be stored for 15 (fifteen)days, block and slides for 5(five) years only from the time of receipt at the laboratory. No request ,for any of the above ,will be entertained after the due date.

#### Reference

- i) Rosai and Ackerman's Surgical Pathology.
- ii) Modern Surgical Pathology.

**Gulshan Yadav, MD**  
Consultant Pathologist