

| | | | | | |
|---------------------|----------------|--------------------|---------------------------|--------------------------|------------|
| Patient Name | Mrs. KHOTEJA | Client Name | Global Diagnostic Center, | Specimen Received | 26/10/2018 |
| Age/Sex | 26/F | | Tauru | Specimen Type | Tissue |
| Patient ID | 011810290252 | Client Code | MolQ1703P | Collection Date | 26/10/2018 |
| Specimen ID | MOLQ/B-1186/18 | Ref. Doctor | | Report Date | 02/11/2018 |

SURGICAL PATHOLOGY REPORT

UTERUS

DIAGNOSIS

CHRONIC CERVICITIS

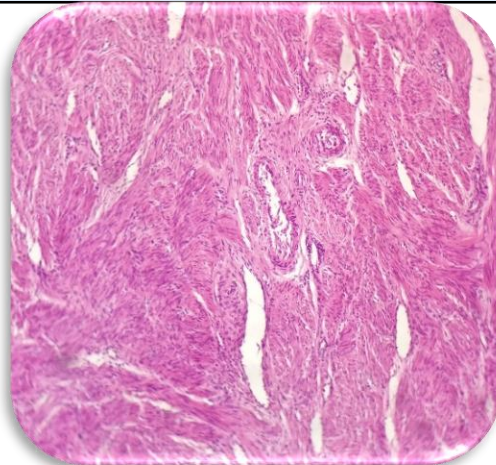

SPECIMEN

Uterus

GROSS

Received 10.4x5.2cm uterus with cervix.

Microscopy

Section examined shows

Endometrium with Proliferative Phase.

Myometrium with muscle bundle.

Cervix with mononuclear inflammatory.

Note : All biopsy specimen will be stored for 15 (fifteen) days, block and slides for 5 (five) years only from the time of receipt at the laboratory. No request, for any of the above, will be entertained after the due date.

Reference

- i) Rosai and Ackerman's Surgical Pathology.
- ii) Modern Surgical Pathology.

Gulshan Yadav, MD
Consultant Pathologist