

Patient Name	Mrs. SUMAN W/O PANKAJ	Client Name	Health Medicos, Rohtak	Specimen Received	28/10/2018
Age/Sex	21/F	Client Code	MolQ1394CM	Specimen Type	Tissue
Patient ID	011810280233	Ref. Doctor		Collection Date	28/10/2018
Specimen ID	MOLQ/B-1179/18			Report Date	02/11/2018

SURGICAL PATHOLOGY REPORT

ENDOMETRIUM

PROLIFERATIVE PHASE

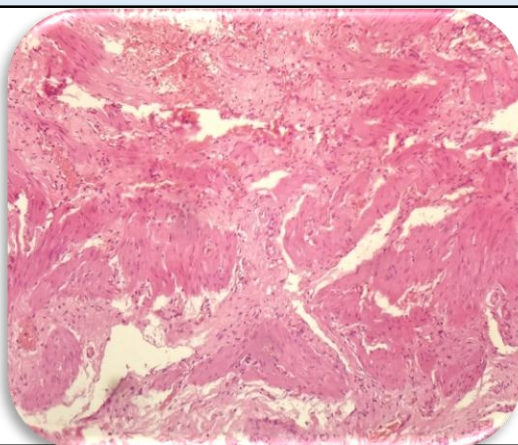

SPECIMEN

Endometrium

GROSS

Received multiple greyish white tissue piece.

Microscopy

- Section examined shows small endometrial gland with cuboidal lining epithelial cells having small round nucleus. Stroma shows mononuclear inflammatory cells.

Note : All biopsy specimen will be stored for 15 (fifteen) days, block and slides for 5 (five) years only from the time of receipt at the laboratory. No request for any of the above, will be entertained after the due date.

Reference

- Rosai and Ackerman's Surgical Pathology.
- Modern Surgical Pathology.

Gulshan Yadav, MD
Consultant Pathologist