

Patient Name	Mr. SACHIN	Client Name	Brijanand Path Lab	Specimen Received	27/10/2018
Age/Sex	28/M	Client Code	MOLQ1133CM	Specimen Type	Tissue
Patient ID	011810270130	Ref. Doctor		Collection Date	27/10/2018
Specimen ID	MOLQ/B-1180-18			Report Date	30/11/2018

SURGICAL PATHOLOGY REPORT

GALL BLADDER.

DIAGNOSIS

CHOLECYSTITIS AND CHOLELITHIASIS.

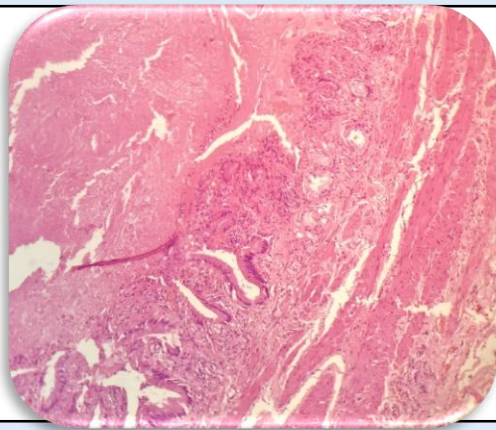

SPECIMEN

Gall Bladder.

GROSS

Received 7x2.8cm long gall bladder cut section shows no stone .

Microscopy

1. Section examined shows ulcerative mucosa and rokitansky aschoff sinus with fibrocollagenous tissue.

Note : All biopsy specimen will be stored for 15 (fifteen)days, block and slides for 5(five) years only from the time of receipt at the laboratory. No request ,for any of the above ,will be entertained after the due date.

Reference

- i) Rosai and Ackerman's Surgical Pathology.
- ii) Modern Surgical Pathology.

Gulshan Yadav, MD
Consultant Pathologist