

Patient Name	Mrs. SUMITRA	Client Name	Civil Hospital-P, Gurgaon	Specimen Received	26/10/2018
Age/Sex	43/F	Client Code	MolQ1681P	Specimen Type	Tissue
Patient ID	011810260183	Ref. Doctor		Collection Date	26/10/2018
Specimen ID	MOLQ/B-1178/18			Report Date	31/10/2018

SURGICAL PATHOLOGY REPORT

UTERUS

DIAGNOSIS

CHRONIC CERVICITIS

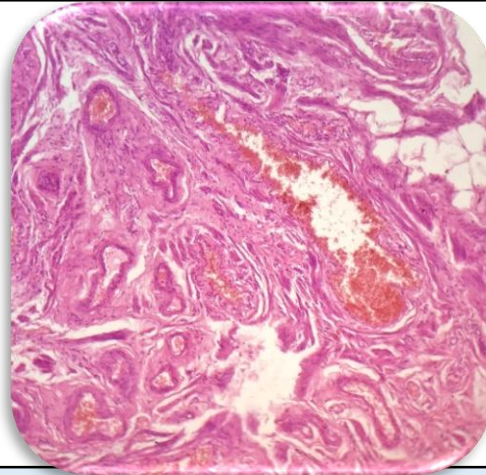

SPECIMEN

Uterus

GROSS

Received 10.6x5.2cm long uterus with cervix with bilateral adnexa. Ovary measuring 3x2.3&2.5x2.5cm.

Microscopy

Section examined shows

Endometrium with Proliferative Phase.

Myometrium with muscle bundle.

Cervix with mononuclear inflammatory.

Ovary with tube unremarkable.

Other ovary simple cyst with tube unremarkable

Note : All biopsy specimen will be stored for 15 (fifteen) days, block and slides for 5 (five) years only from the time of receipt at the laboratory. No request ,for any of the above ,will be entertained after the due date

Reference

- i) Rosai and Ackerman's Surgical Pathology.
- ii) Modern Surgical Pathology.

Gulshan
Gulshan Yadav, MD
Consultant Pathologist