

Patient report

Bio-Rad DATE: 11/01/2018
D-10 TIME: 05:23 PM
S/N: #DJ4I016123 Software version: 4.20-2
Sample ID: 10354540
Injection date 11/01/2018 05:17 PM
Injection #: 9 Method: HbA1c
Rack #: --- Rack position: 2

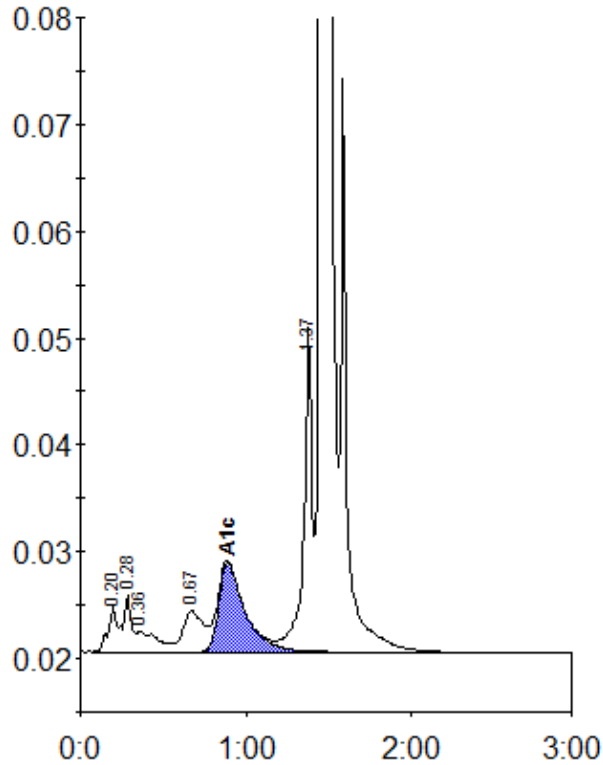

Peak table - ID: 10354540

Peak	R.time	Height	Area	Area %
A1a	0.20	4255	19033	1.1
A1b	0.28	5281	14480	0.8
Unknown	0.36	1855	16688	0.9
LA1c/CHb-1	0.67	3808	33829	1.9
A1c	0.89	8423	92350	6.8
P3	1.37	30469	106399	5.9
A0	1.46	468648	1525549	84.4
Total Area:		1808327		

Concentration:	%
A1c	6.8