

Patient report

Bio-Rad DATE: 10/30/2018
D-10 TIME: 06:31 PM
S/N: #DJ4I016123 Software version: 4.20-2
Sample ID: 10341093
Injection date 10/30/2018 06:20 PM
Injection #: 29 Method: HbA1c
Rack #: --- Rack position: 7

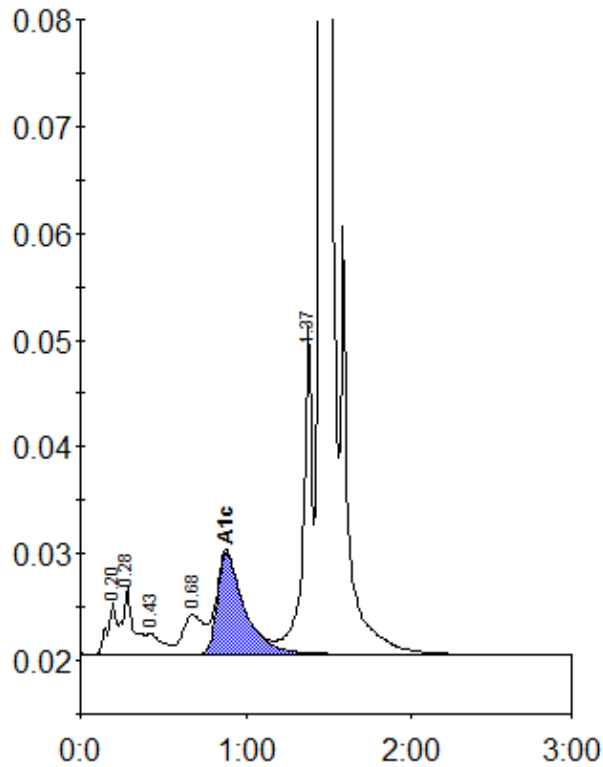

Peak table - ID: 10341093

Peak	R.time	Height	Area	Area %
A1a	0.20	4853	17821	0.9
A1b	0.28	6228	29091	1.4
F	0.43	1943	12752	0.6
LA1c/CHb-1	0.68	3689	31830	1.5
A1c	0.88	9504	107300	6.9
P3	1.37	30736	117020	5.6
A0	1.45	543991	1771370	84.9
Total Area:		2087183		

Concentration:	%
A1c	6.9