

Patient report

Bio-Rad DATE: 10/30/2018
D-10 TIME: 06:30 PM
S/N: #DJ4I016123 Software version: 4.20-2
Sample ID: 10404252
Injection date 10/30/2018 06:11 PM
Injection #: 26 Method: HbA1c
Rack #: --- Rack position: 3

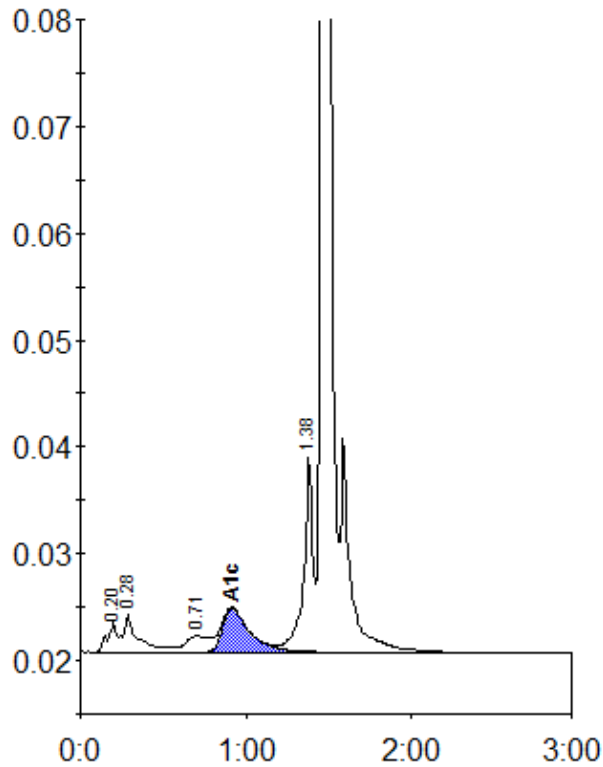

Peak table - ID: 10404252

| Peak | R.time | Height | Area | Area % |
|-------------|---------|--------|--------|--------|
| A1a | 0.20 | 2717 | 10238 | 1.0 |
| A1b | 0.28 | 3548 | 22542 | 2.2 |
| LA1c/CHb-1 | 0.71 | 1487 | 15050 | 1.5 |
| A1c | 0.92 | 4110 | 47153 | 6.2 |
| P3 | 1.38 | 18406 | 72236 | 7.0 |
| A0 | 1.47 | 284982 | 865199 | 83.8 |
| Total Area: | 1032417 | | | |

| | |
|----------------|-----|
| Concentration: | % |
| A1c | 6.2 |