

Patient Name	Mr. RAGHIB MASIH	Client Name	Walk-in	Specimen Received	28/10/2018
Age/Sex	35/M			Specimen Type	Tissue
Patient ID	011810280058	Client Code		Collection Date	28/10/2018
Specimen ID	MOLQ/B-1181-18	Ref. Doctor	DR. Neha Goyal	Report Date	30/10/2018

SURGICAL PATHOLOGY REPORT

Ulceroproliferative growth Right Lower Alveolus.

(History of Carcinoma Right lower alveolus treated with Hemi-mandibulectomy and Fibula reconstruction (Dec 2017), Presently, ulceroproliferative growth in posterior part of flap area, secondary to trauma from maxillary tooth).

DIAGNOSIS

EPITHELIAL HYPERPLASIA

Advised: Follow up of the lesion.

Oral and Maxillofacial Surgeon Consultation- for the maxillary tooth extraction following which healing of the ulcer must be regularly followed up.

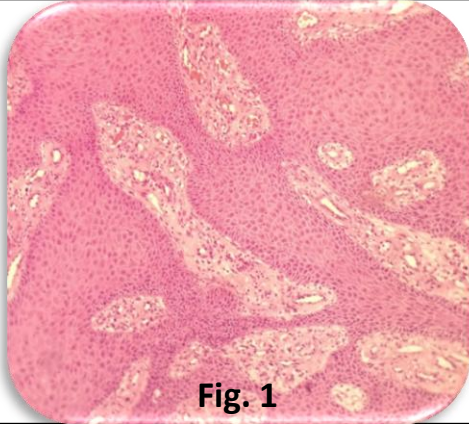

Fig. 1

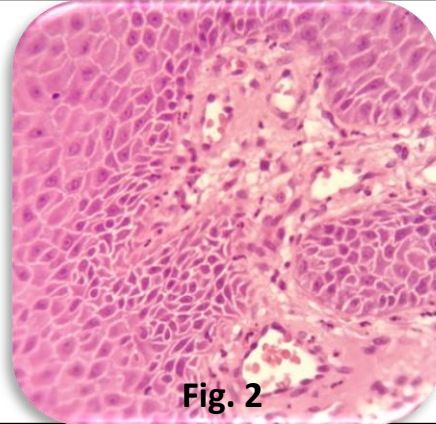

Fig. 2

SPECIMEN

Right Upper Arm

GROSSING

Received tiny greyish white tissue piece, firm in consistency, regular margins and shape. Size: 1.0 x 0.5 cms.

Microscopy

1. **Scanner view** reveals one bit of tissue with epithelium and connective tissue stroma. (Fig. 1)
2. **Low power view** reveals tissue line by non-keratinized stratified squamous epithelial lining with round to oval nucleus. Presence of epithelial hyperplasia engulfing the connective tissue stroma. (Fig. 1,2)
3. Stroma shows bundles of collagen fibers with moderate and diffuse inflammatory cells (composed of lymphocytes and plasma cells). (Fig.2)
4. **High Power View** confirms the above mentioned findings.

Note : All biopsy specimen will be stored for 15 (fifteen)days, block and slides for 5(five) years only from the time of receipt at the laboratory. No request ,for any of the above ,will be entertained after the due date.

Reference

- i) Shafers, 7th edition, Oral Pathology,
- ii) Rosai and Ackerman's Surgical Pathology.
- ii) Modern Surgical Pathology

Tina Bhardwaj, MDS
Consultant Oral Pathologist

Gulshan Yadav, MD
Consultant Pathologist