

<b>Patient Name</b>	Mrs. SUNDARI	<b>Client Name</b>	Uttam Diagnostics,	<b>Specimen Received</b>	26/10/2018
<b>Age/Sex</b>	35/F		Agra	<b>Specimen Type</b>	Tissue
<b>Patient ID</b>	011810260006	<b>Client Code</b>	MolQ1789CM	<b>Collection Date</b>	26/10/2018
<b>Specimen ID</b>	MOLQ/B-1171/18	<b>Ref. Doctor</b>	C/O NEW MAYAR HOSPITAL	<b>Report Date</b>	29/10/2018

## SURGICAL PATHOLOGY REPORT

### UTERUS

#### DIAGNOSIS

### CHRONIC CERVICITIS

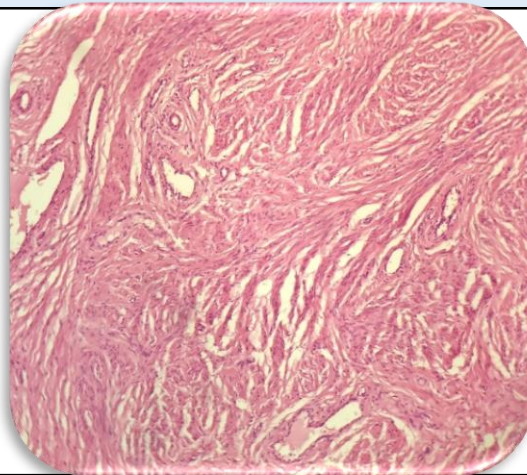

#### SPECIMEN

Uterus

#### GROSS

Received 10x4.5cm uterus with cervix with bilateral adnexa ovary measuring 3x2,4x2.5cm.

#### Microscopy

Section examined shows

Endometrium with Proliferative Phase.

Myometrium with muscle bundle.

Cervix with mononuclear inflammatory.

Ovary with tube unremarkable.

Other ovary simple cyst with tube unremarkable

**Note :** All biopsy specimen will be stored for 15 (fifteen) days, block and slides for 5 (five) years only from the time of receipt at the laboratory. No request ,for any of the above ,will be entertained after the due date

#### Reference

- i) Rosai and Ackerman's Surgical Pathology.
- ii) Modern Surgical Pathology.

*Gulshan*  
**Gulshan Yadav, MD**  
Consultant Pathologist