

<b>Patient Name</b>	Mrs. SUMAN DEVI	<b>Client Name</b>	Vedic Hospital	<b>Specimen Received</b>	25/10/2018
<b>Age/Sex</b>	34/F		Gurgaon	<b>Specimen Type</b>	Tissue
<b>Patient ID</b>	011810240300	<b>Client Code</b>	MolQ1492CM	<b>Collection Date</b>	25/10/2018
<b>Specimen ID</b>	MOLQ/B-1166/18	<b>Ref. Doctor</b>		<b>Report Date</b>	29/10/2018

## SURGICAL PATHOLOGY REPORT

### BILATERAL TUBES

#### DIAGNOSIS

**BILATERAL TUBES CONFIRMED AND UNREMARKABLE**

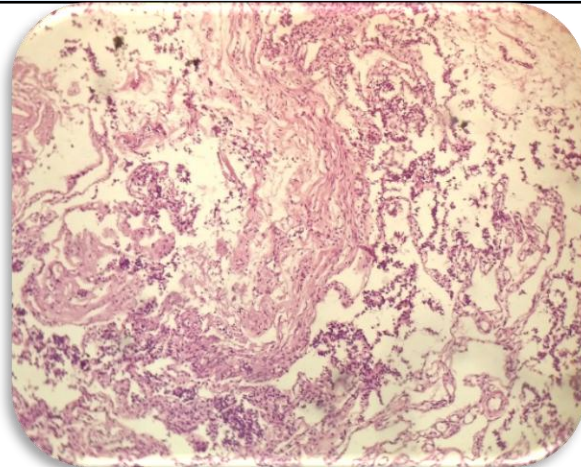

#### SPECIMEN

Bilateral tubes

#### GROSS

Received container 1&2 1x1cm greyish white tissue piece.

#### Microscopy

Bilateral tubes confirmed and unremarkable.

**Note :** All biopsy specimen will be stored for 15 (fifteen) days, block and slides for 5 (five) years only from the time of receipt at the laboratory. No request, for any of the above, will be entertained after the due date.

#### Reference

- i) Rosai and Ackerman's Surgical Pathology.
- ii) Modern Surgical Pathology.

A handwritten signature in black ink, appearing to read 'Gulshan'.

**Gulshan Yadav, MD**  
Consultant Pathologist