

Patient report

Bio-Rad DATE: 10/29/2018
D-10 TIME: 03:55 PM
S/N: #DJ4I016123 Software version: 4.20-2
Sample ID: 10384295
Injection date 10/29/2018 03:26 PM
Injection #: 14 Method: HbA1c
Rack #: --- Rack position: 4

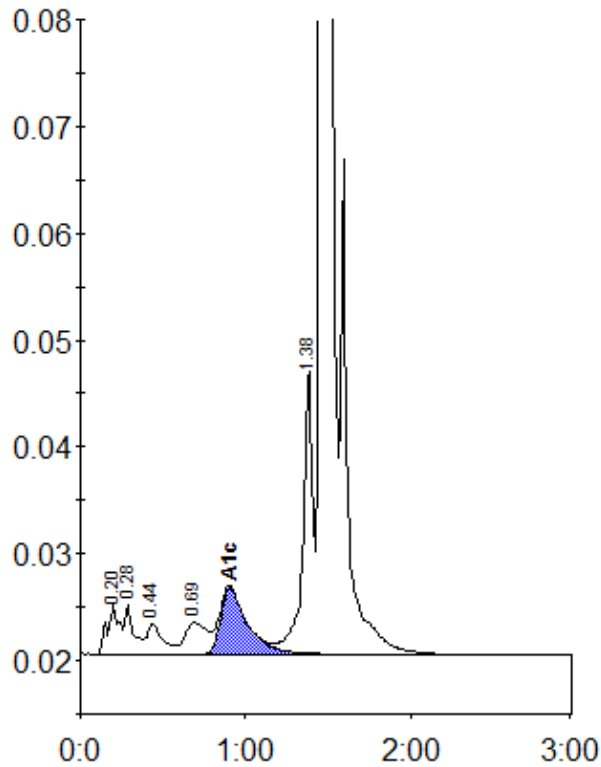

Peak table - ID: 10384295

| Peak | R.time | Height | Area | Area % |
|-------------|--------|---------|---------|--------|
| A1a | 0.20 | 4581 | 23596 | 1.2 |
| A1b | 0.28 | 4671 | 16880 | 0.8 |
| F | 0.44 | 2796 | 18943 | 1.0 |
| LA1c/CHb-1 | 0.69 | 2922 | 28066 | 1.4 |
| A1c | 0.90 | 6240 | 70553 | 5.0 |
| P3 | 1.38 | 26752 | 105769 | 5.3 |
| A0 | 1.46 | 536726 | 1726871 | 86.7 |
| Total Area: | | 1990676 | | |

| | |
|----------------|-----|
| Concentration: | % |
| A1c | 5.0 |