

Patient report

Bio-Rad DATE: 10/29/2018
D-10 TIME: 06:32 PM
S/N: #DJ4I016123 Software version: 4.20-2
Sample ID: 10377401
Injection date 10/29/2018 06:26 PM
Injection #: 25 Method: HbA1c
Rack #: --- Rack position: 10

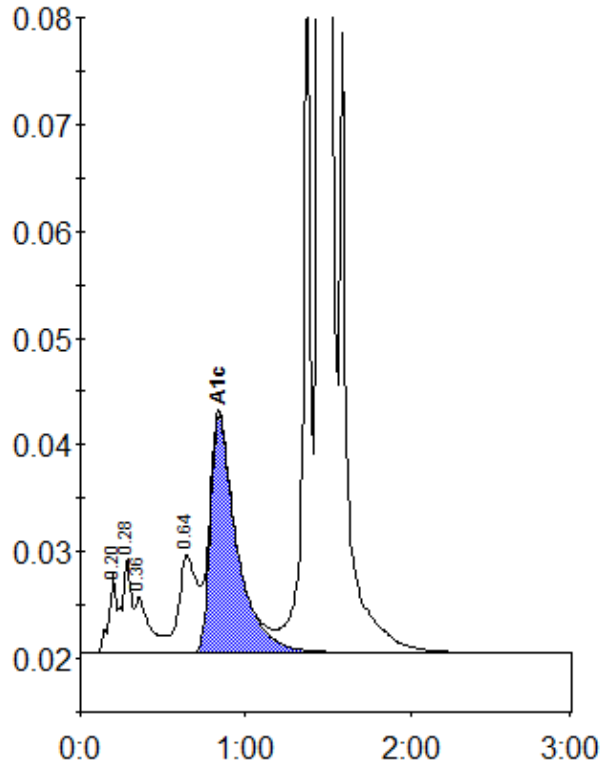

Peak table - ID: 10377401

Peak	R.time	Height	Area	Area %
A1a	0.20	7238	23313	0.7
A1b	0.28	8880	33794	1.1
Unknown	0.36	5195	32467	1.0
LA1c/CHb-1	0.64	9167	69691	2.2
A1c	0.84	22203	246588	9.9
P3	1.37	63430	204934	6.6
A0	1.45	737723	2513696	80.5
Total Area:		3124483		

Concentration:	%
A1c	9.9