

Patient report

Bio-Rad DATE: 10/29/2018
D-10 TIME: 06:32 PM
S/N: #DJ4I016123 Software version: 4.20-2
Sample ID: 10377403
Injection date 10/29/2018 06:23 PM
Injection #: 24 Method: HbA1c
Rack #: --- Rack position: 9

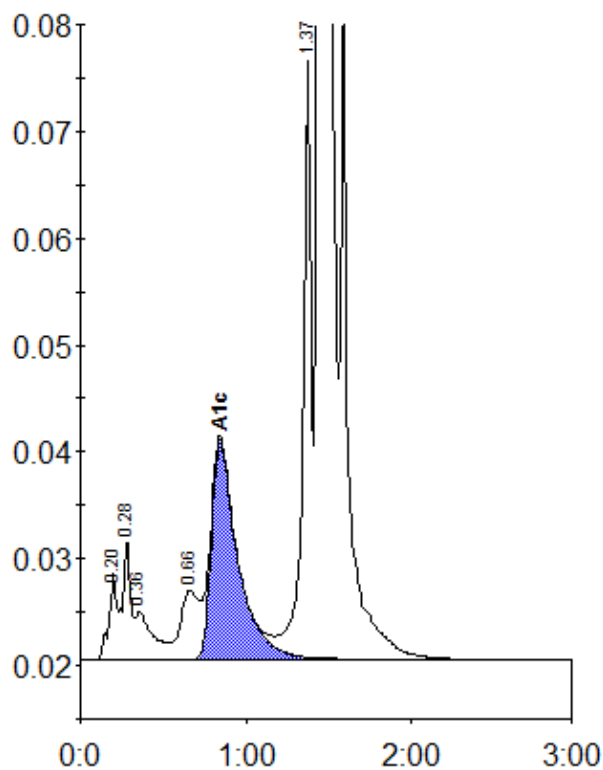

Peak table - ID: 10377403

Peak	R.time	Height	Area	Area %
A1a	0.20	8109	25562	0.8
A1b	0.28	11309	40193	1.2
Unknown	0.36	4478	31342	1.0
LA1c/CHb-1	0.66	6376	50441	1.5
A1c	0.84	20586	227347	8.8
P3	1.37	56914	203841	6.3
A0	1.44	785808	2676478	82.2
Total Area:			3255203	

Concentration:	%
A1c	8.8