

Patient report

Bio-Rad DATE: 10/29/2018
D-10 TIME: 06:23 PM
S/N: #DJ4I016123 Software version: 4.20-2
Sample ID: 10375552
Injection date 10/29/2018 06:08 PM
Injection #: 19 Method: HbA1c
Rack #: --- Rack position: 4

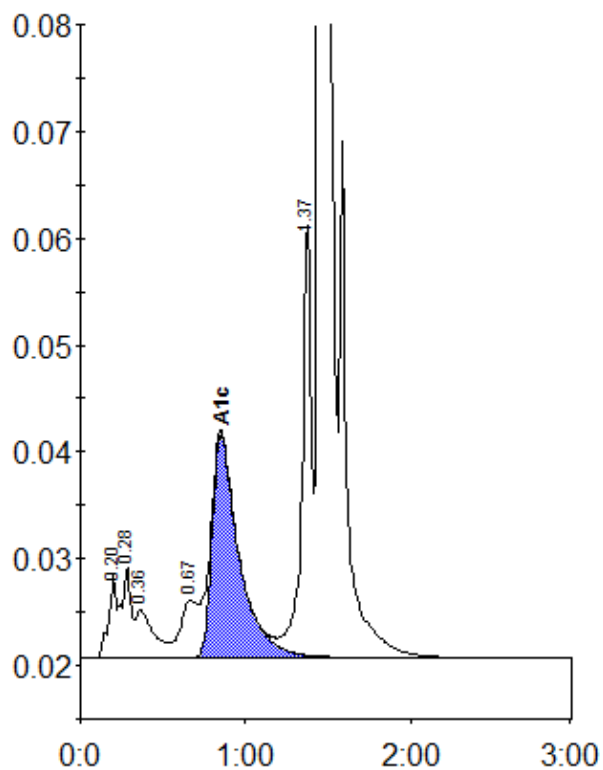

Peak table - ID: 10375552

| Peak | R.time | Height | Area | Area % |
|-------------|--------|---------|---------|--------|
| A1a | 0.20 | 7776 | 25657 | 1.0 |
| A1b | 0.28 | 8473 | 32557 | 1.3 |
| Unknown | 0.36 | 4465 | 33805 | 1.3 |
| LA1c/CHb-1 | 0.67 | 5323 | 37269 | 1.5 |
| A1c | 0.85 | 20861 | 235597 | 11.7 |
| P3 | 1.37 | 40676 | 159170 | 6.3 |
| A0 | 1.45 | 594756 | 1993567 | 79.2 |
| Total Area: | | 2517621 | | |

| | |
|----------------|------|
| Concentration: | % |
| A1c | 11.7 |