

Patient report

Bio-Rad DATE: 10/29/2018
D-10 TIME: 03:55 PM
S/N: #DJ4I016123 Software version: 4.20-2
Sample ID: 10398605
Injection date 10/29/2018 03:29 PM
Injection #: 15 Method: HbA1c
Rack #: --- Rack position: 5

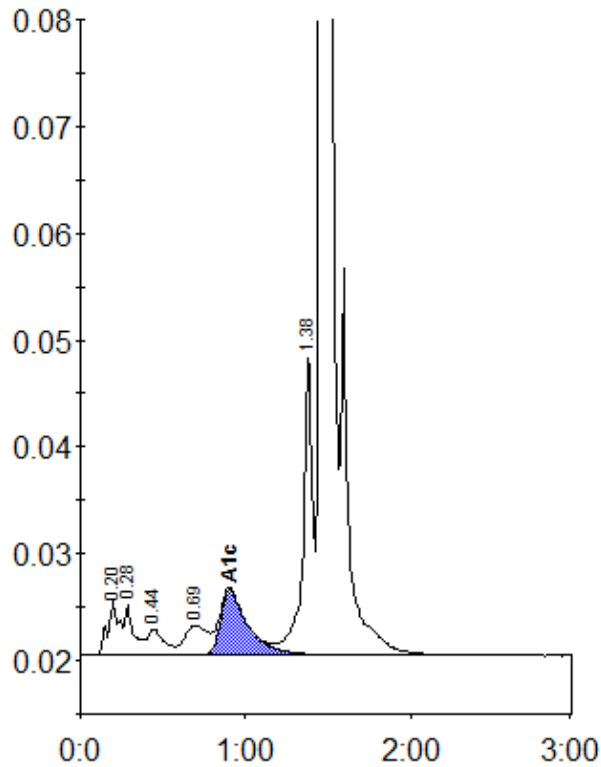

Peak table - ID: 10398605

Peak	R.time	Height	Area	Area %
A1a	0.20	5017	24471	1.3
A1b	0.28	4667	18377	1.0
F	0.44	2417	16735	0.9
LA1c/CHb-1	0.69	2775	26617	1.4
A1c	0.90	6055	69768	5.2
P3	1.38	28301	112156	6.0
A0	1.46	507746	1601092	85.7
Total Area:		1869216		

Concentration:	%
A1c	5.2