

Patient report

Bio-Rad DATE: 10/29/2018
D-10 TIME: 03:53 PM
S/N: #DJ4I016123 Software version: 4.20-2
Sample ID: 10352041
Injection date 10/29/2018 02:53 PM
Injection #: 8 Method: HbA1c
Rack #: --- Rack position: 8

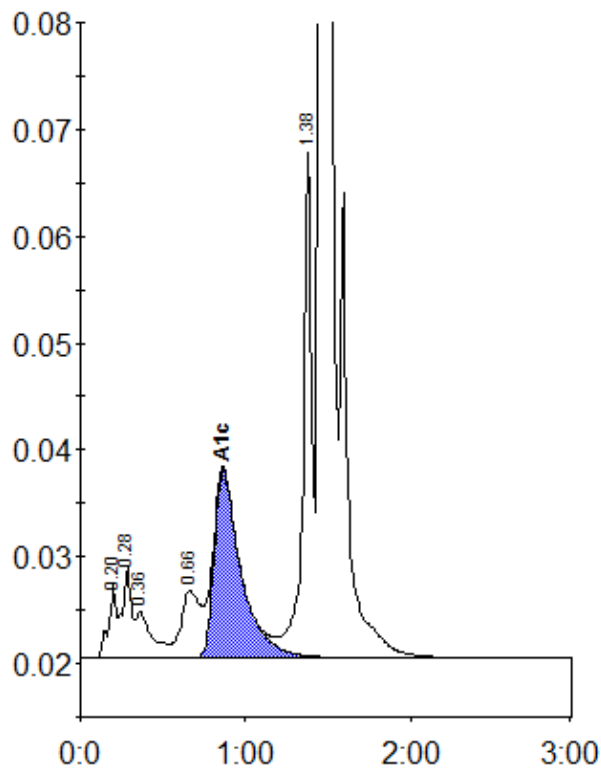

Peak table - ID: 10352041

| Peak | R.time | Height | Area | Area % |
|-------------|--------|--------|---------|--------|
| A1a | 0.20 | 6814 | 22923 | 1.0 |
| A1b | 0.28 | 8536 | 33422 | 1.4 |
| Unknown | 0.36 | 4394 | 28560 | 1.2 |
| LA1c/CHb-1 | 0.66 | 6345 | 51366 | 2.2 |
| A1c | 0.86 | 17611 | 199083 | 10.6 |
| P3 | 1.38 | 47366 | 170061 | 7.2 |
| A0 | 1.46 | 558900 | 1864919 | 78.7 |
| Total Area: | | | 2370335 | |

| | |
|----------------|------|
| Concentration: | % |
| A1c | 10.6 |