

Patient report

Bio-Rad DATE: 10/29/2018
D-10 TIME: 03:53 PM
S/N: #DJ4I016123 Software version: 4.20-2
Sample ID: 10391418
Injection date 10/29/2018 02:50 PM
Injection #: 7 Method: HbA1c
Rack #: --- Rack position: 7

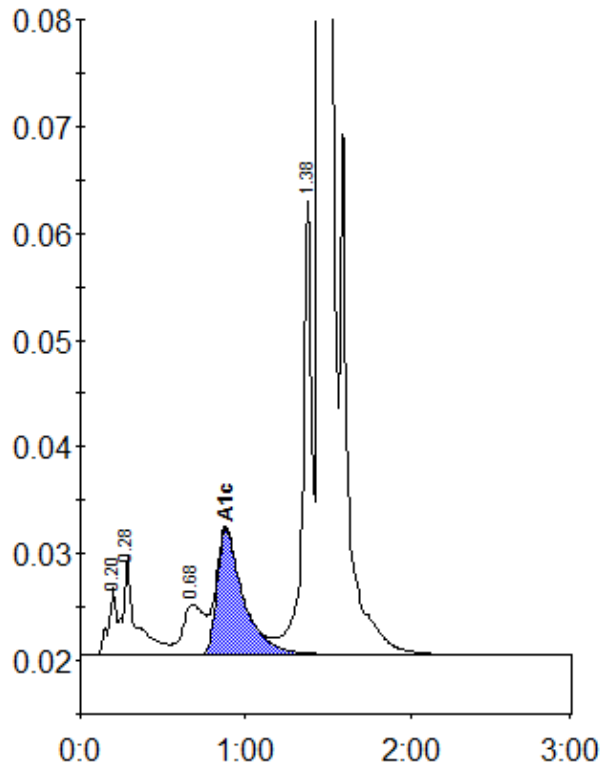

Peak table - ID: 10391418

Peak	R.time	Height	Area	Area %
A1a	0.20	6210	21032	0.8
A1b	0.28	9071	50502	1.9
LA1c/CHb-1	0.68	4687	42576	1.6
A1c	0.88	11773	131130	6.6
P3	1.38	42508	159849	6.1
A0	1.45	665541	2206154	84.5
Total Area:	2611242			

Concentration:	%
A1c	6.6