

Patient report

Bio-Rad DATE: 10/27/2018
D-10 TIME: 04:12 PM
S/N: #DJ4I016123 Software version: 4.20-2
Sample ID: 10384323
Injection date 10/27/2018 03:28 PM
Injection #: 10 Method: HbA1c
Rack #: --- Rack position: 8

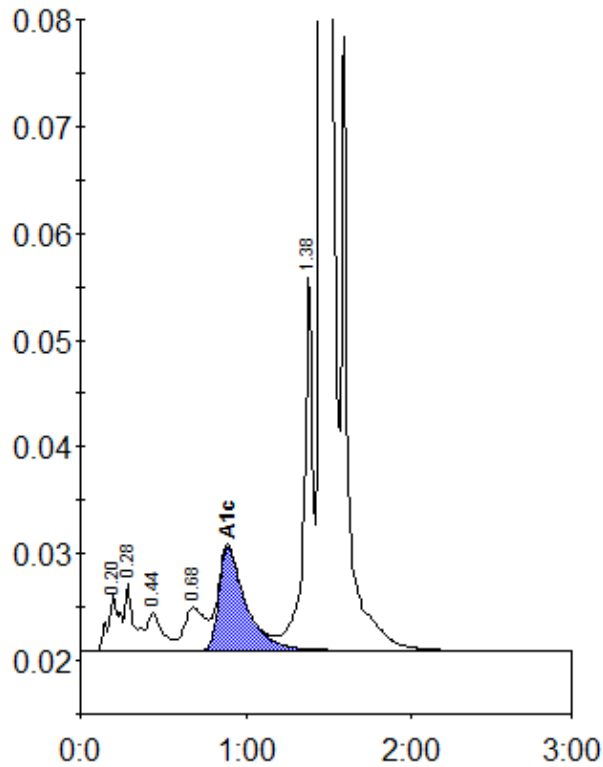

Peak table - ID: 10384323

Peak	R.time	Height	Area	Area %
A1a	0.20	5278	25903	1.1
A1b	0.28	6306	23507	1.0
F	0.44	3498	22983	1.0
LA1c/CHb-1	0.68	4014	35549	1.5
A1c	0.89	9708	108689	6.1
P3	1.38	35224	134076	5.6
A0	1.45	611352	2057008	85.4
Total Area:		2407716		

Concentration:	%
A1c	6.1