

Patient report

Bio-Rad DATE: 10/27/2018
D-10 TIME: 06:27 PM
S/N: #DJ4I016123 Software version: 4.20-2
Sample ID: 10398201
Injection date 10/27/2018 04:45 PM
Injection #: 13 Method: HbA1c
Rack #: --- Rack position: 1

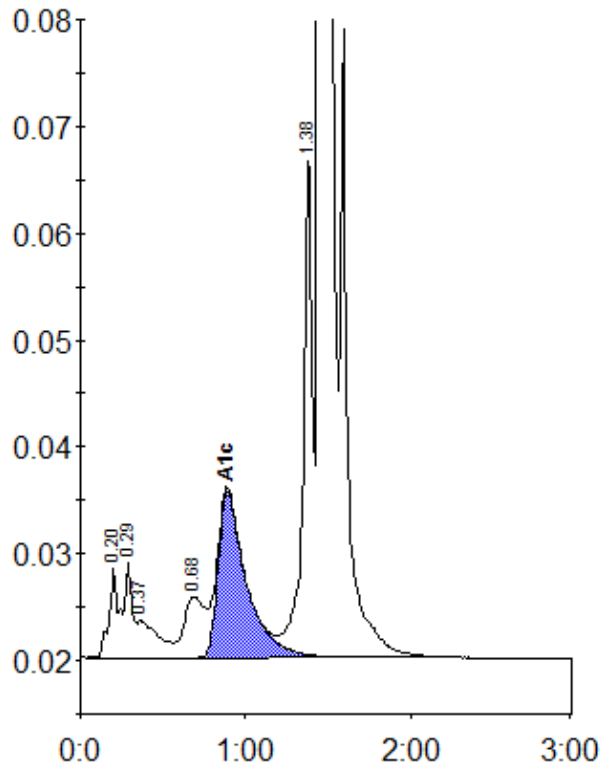

Peak table - ID: 10398201

Peak	R.time	Height	Area	Area %
A1a	0.20	8300	35347	1.2
A1b	0.29	9042	27576	1.0
Unknown	0.37	3480	30676	1.1
LA1c/CHb-1	0.68	5735	50080	1.7
A1c	0.89	15566	186150	8.3
P3	1.38	47626	179841	6.3
A0	1.45	700411	2360887	82.2
Total Area:		2870557		

Concentration:	%
A1c	8.3