

Patient report

Bio-Rad DATE: 10/26/2018
D-10 TIME: 11:50 PM
S/N: #DJ4I016123 Software version: 4.20-2
Sample ID: 10242840
Injection date 10/26/2018 10:41 PM
Injection #: 22 Method: HbA1c
Rack #: --- Rack position: 4

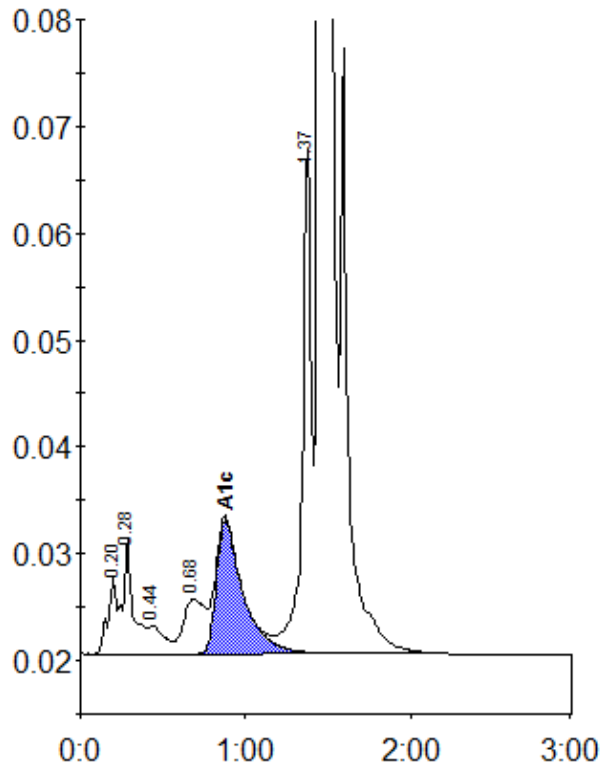

Peak table - ID: 10242840

Peak	R.time	Height	Area	Area %
A1a	0.20	7382	26021	0.8
A1b	0.28	10719	48421	1.5
F	0.44	2626	17131	0.5
LA1c/CHb-1	0.68	5065	46191	1.5
A1c	0.88	12533	140620	6.0
P3	1.37	47401	176795	5.6
A0	1.44	788390	2689956	85.5
Total Area:			3145134	

Concentration:	%
A1c	6.0