

Patient report

Bio-Rad DATE: 10/26/2018
D-10 TIME: 11:50 PM
S/N: #DJ4I016123 Software version: 4.20-2
Sample ID: 10242836
Injection date 10/26/2018 10:38 PM
Injection #: 21 Method: HbA1c
Rack #: --- Rack position: 3

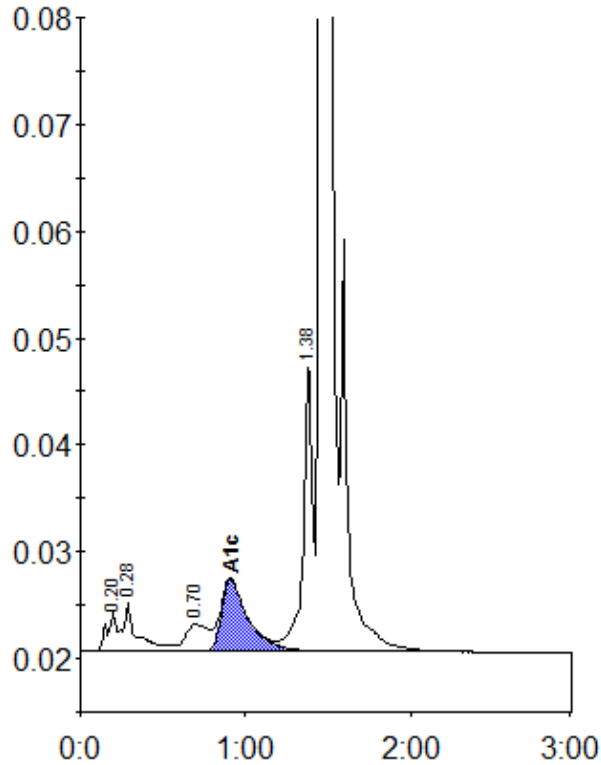

Peak table - ID: 10242836

Peak	R.time	Height	Area	Area %
A1a	0.20	3690	15072	0.8
A1b	0.28	4580	27656	1.5
LA1c/CHb-1	0.70	2552	24763	1.3
A1c	0.91	6756	76157	5.6
P3	1.38	27154	100796	5.5
A0	1.46	503861	1597440	86.7
Total Area:	1841885			

Concentration:	%
A1c	5.6