

Patient report

Bio-Rad DATE: 10/26/2018
D-10 TIME: 11:49 PM
S/N: #DJ4I016123 Software version: 4.20-2
Sample ID: 10242838
Injection date 10/26/2018 10:32 PM
Injection #: 19 Method: HbA1c
Rack #: --- Rack position: 1

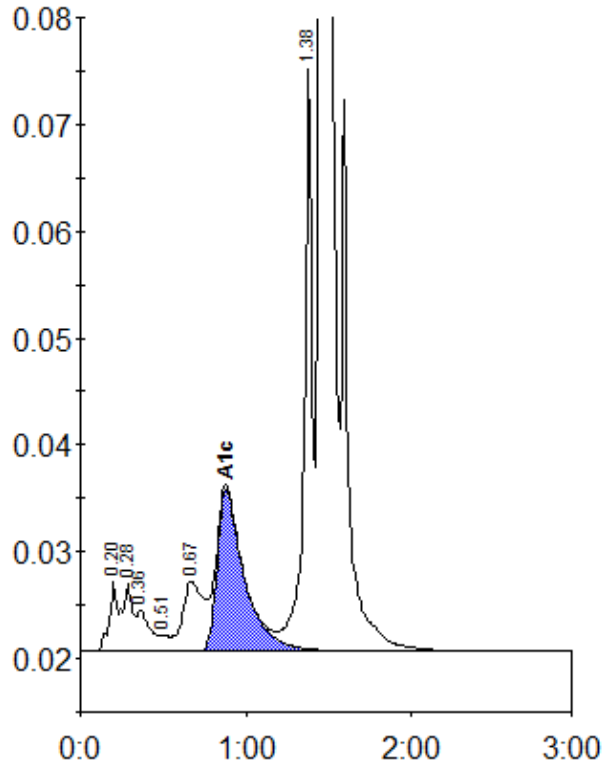

Peak table - ID: 10242838

Peak	R.time	Height	Area	Area %
A1a	0.20	6458	20448	0.8
A1b	0.28	6309	28098	1.1
Unknown	0.36	3833	22114	0.8
F	0.51	1447	4256	0.2
LA1c/CHb-1	0.67	6551	56760	2.1
A1c	0.88	15160	172846	8.4
P3	1.38	54529	190253	7.2
A0	1.45	639556	2145700	81.3
Total Area:		2640474		

Concentration:	%
A1c	8.4