

Patient report

Bio-Rad DATE: 10/26/2018
D-10 TIME: 07:05 PM
S/N: #DJ4I016123 Software version: 4.20-2
Sample ID: 10337356
Injection date 10/26/2018 06:51 PM
Injection #: 16 Method: HbA1c
Rack #: --- Rack position: 3

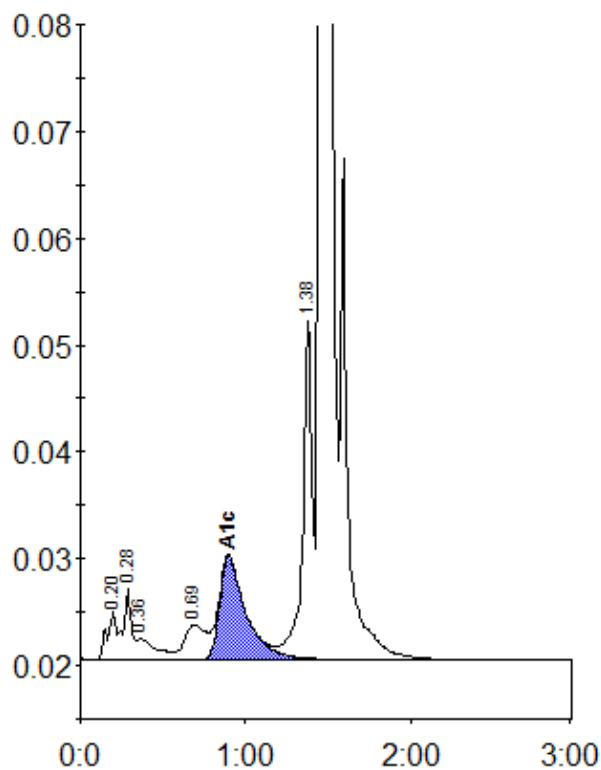

Peak table - ID: 10337356

Peak	R.time	Height	Area	Area %
A1a	0.20	4508	17386	0.8
A1b	0.28	6541	22868	1.1
Unknown	0.36	1913	15168	0.7
LA1c/CHb-1	0.69	3227	28848	1.4
A1c	0.90	9607	106357	6.7
P3	1.38	31796	121839	5.8
A0	1.46	546367	1800087	85.2
Total Area:		2112553		

Concentration:	%
A1c	6.7