

# Patient report

Bio-Rad                      DATE: 10/26/2018  
D-10                         TIME: 03:17 PM  
S/N: #DJ4I016123        Software version: 4.20-2  
Sample ID:                 10151603  
Injection date             10/26/2018 03:13 PM  
Injection #: 10             Method: HbA1c  
Rack #: ---                Rack position: 2

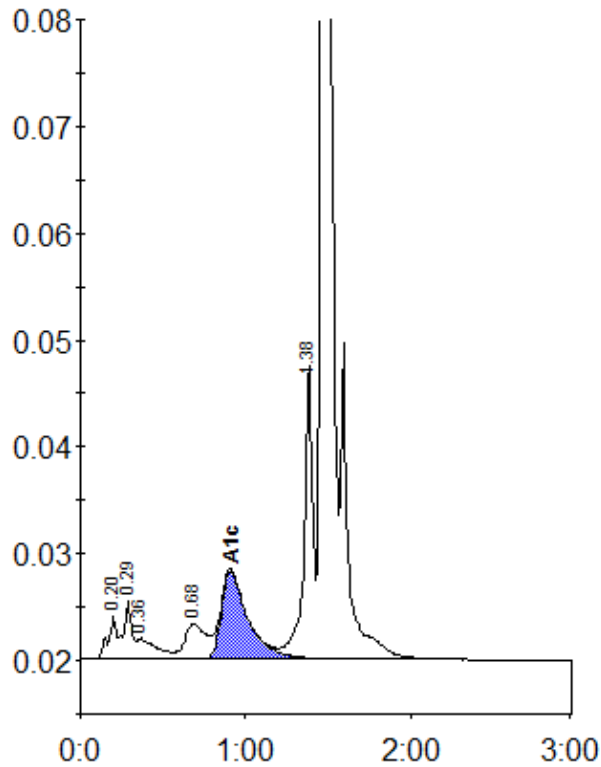

Peak table - ID: 10151603

Peak	R.time	Height	Area	Area %
A1a	0.20	3920	18249	1.2
A1b	0.29	5368	15594	1.0
Unknown	0.36	1931	15329	1.0
LA1c/CHb-1	0.68	3247	28671	1.9
A1c	0.91	8243	92502	8.1
P3	1.38	27561	99423	6.6
A0	1.47	390027	1232168	82.0
Total Area:		1501936		

Concentration:	%
A1c	8.1