

Patient report

Bio-Rad DATE: 10/25/2018
D-10 TIME: 04:50 PM
S/N: #DJ4I016123 Software version: 4.20-2
Sample ID: 10384371
Injection date 10/25/2018 03:22 PM
Injection #: 10 Method: HbA1c
Rack #: --- Rack position: 7

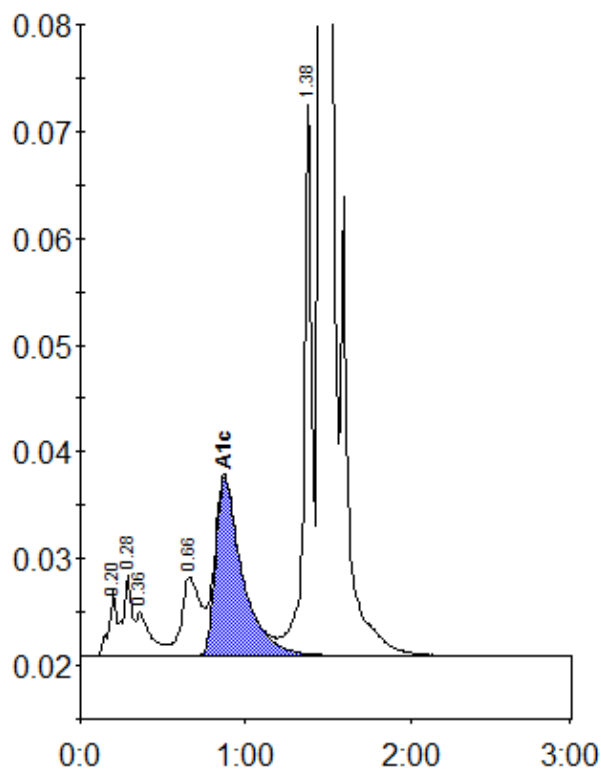

Peak table - ID: 10384371

Peak	R.time	Height	Area	Area %
A1a	0.20	6024	19342	0.8
A1b	0.28	7593	28780	1.2
Unknown	0.36	4100	25400	1.0
LA1c/CHb-1	0.66	7384	59408	2.4
A1c	0.87	16717	189831	9.8
P3	1.38	52225	164409	6.7
A0	1.46	587200	1971858	80.2
Total Area:		2459028		

Concentration:	%
A1c	9.8