

Patient Name	Mrs. SHALINI	Client Name	Civil Hospital-P	Specimen Received	22/10/2018
Age/Sex	30/F		Gurgaon	Specimen Type	Tissue
Patient ID	011810220201	Client Code	MolQ1681P	Collection Date	22/10/2018
Specimen ID	MOLQ/B-1160-18	Ref. Doctor		Report Date	24/10/2018

SURGICAL PATHOLOGY REPORT

SEBACEOUS CYST

DIAGNOSIS

SEBACEOUS CYST

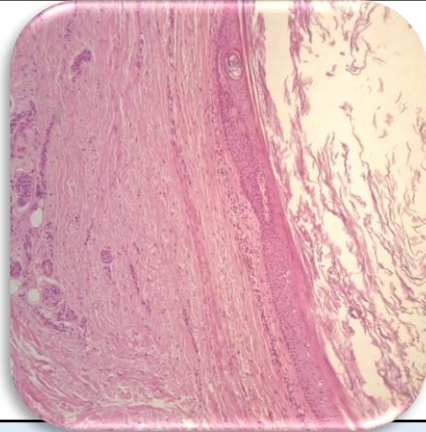

SPECIMEN

Sebaceous cyst

GROSSING

Received 2x5 cm greyish white tissue piece with skin .

Microscopy

- Section examined shows squamous lining epithelial cell with round nucleus and keratin. Deeper tissue shows fibro collagenous cells and blood vessels.

Note : All biopsy specimen will be stored for 15 (fifteen)days, block and slides for 5(five) years only from the time of receipt at the laboratory. No request ,for any of the above ,will be entertained after the due date.

Reference

- Rosai and Ackerman's Surgical Pathology.
- Modern Surgical Pathology

Gulshan Yadav, MD
Consultant Pathologist