

Patient report

Bio-Rad DATE: 10/24/2018
D-10 TIME: 08:13 PM
S/N: #DJ4I016123 Software version: 4.20-2
Sample ID: 10400900
Injection date 10/24/2018 07:59 PM
Injection #: 37 Method: HbA1c
Rack #: --- Rack position: 2

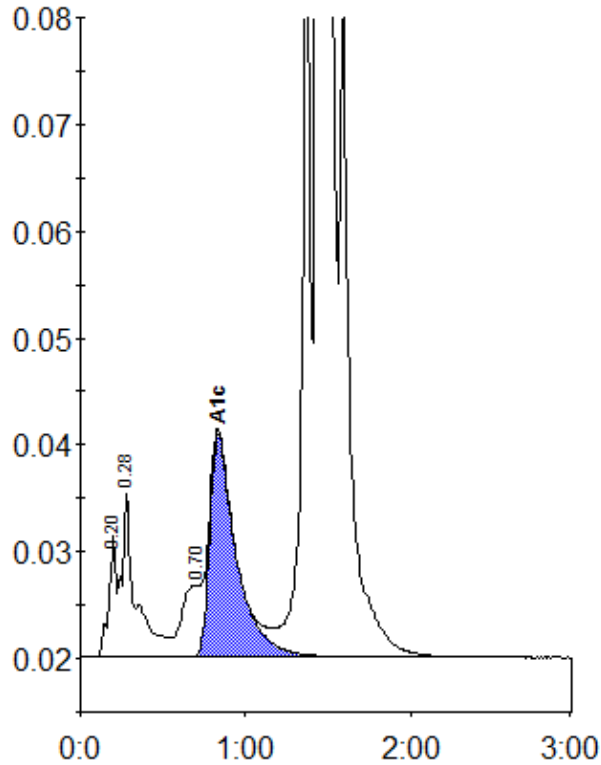

Peak table - ID: 10400900

Peak	R.time	Height	Area	Area %
A1a	0.20	11240	35856	0.8
A1b	0.28	15312	89179	2.1
LA1c/CHb-1	0.70	6647	55406	1.3
A1c	0.83	20734	232209	7.0
P3	1.37	67220	265691	6.3
A0	1.44	976933	3560577	84.0
Total Area:		4238918		

Concentration:	%
A1c	7.0