

Patient report

Bio-Rad DATE: 10/23/2018
D-10 TIME: 04:26 PM
S/N: #DJ4I016123 Software version: 4.20-2
Sample ID: 10342273
Injection date 10/23/2018 02:39 PM
Injection #: 10 Method: HbA1c
Rack #: --- Rack position: 1

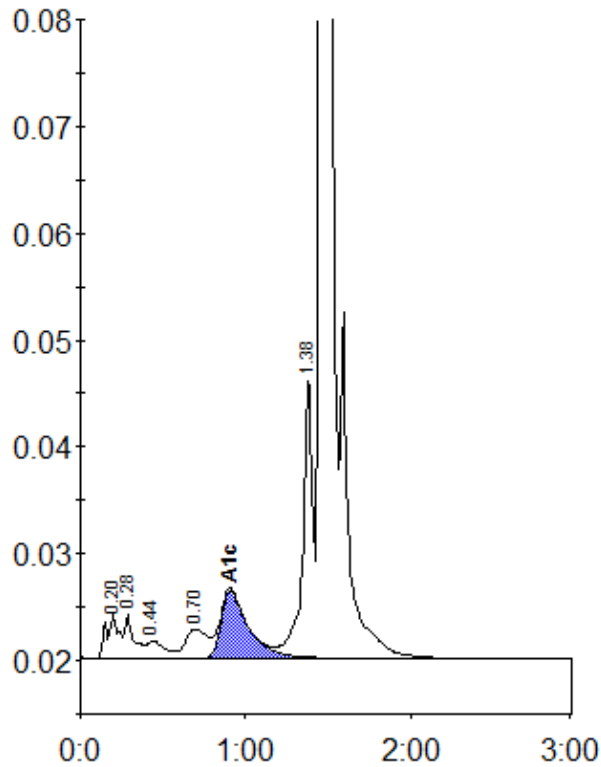

Peak table - ID: 10342273

Peak	R.time	Height	Area	Area %
A1a	0.20	4158	21954	1.1
A1b	0.28	4156	16441	0.9
F	0.44	1683	12551	0.7
LA1c/CHb-1	0.70	2724	25362	1.3
A1c	0.91	6367	73544	5.3
P3	1.38	26527	110423	5.7
A0	1.46	520189	1665539	86.5
Total Area:		1925813		

Concentration:	%
A1c	5.3