

Patient report

Bio-Rad DATE: 10/23/2018
D-10 TIME: 04:26 PM
S/N: #DJ4I016123 Software version: 4.20-2
Sample ID: 10386024
Injection date 10/23/2018 02:10 PM
Injection #: 8 Method: HbA1c
Rack #: --- Rack position: 3

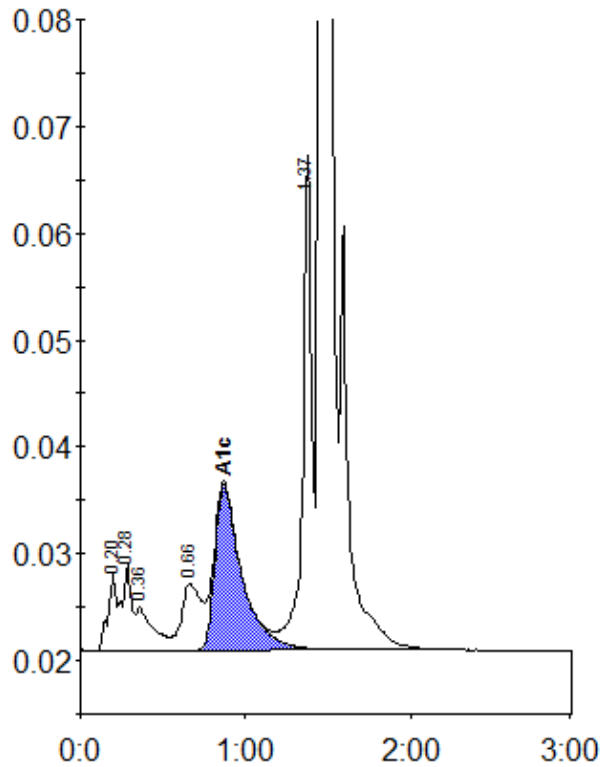

Peak table - ID: 10386024

Peak	R.time	Height	Area	Area %
A1a	0.20	7155	25680	1.1
A1b	0.28	7970	32645	1.4
Unknown	0.36	3985	29049	1.2
LA1c/CHb-1	0.66	6137	50888	2.1
A1c	0.87	15501	175835	9.4
P3	1.37	46298	170316	7.1
A0	1.45	566355	1917301	79.8
Total Area:		2401714		

Concentration:	%
A1c	9.4