

Patient report

Bio-Rad DATE: 10/23/2018
D-10 TIME: 04:25 PM
S/N: #DJ4I016123 Software version: 4.20-2
Sample ID: 10391389
Injection date 10/23/2018 02:48 PM
Injection #: 13 Method: HbA1c
Rack #: --- Rack position: 4

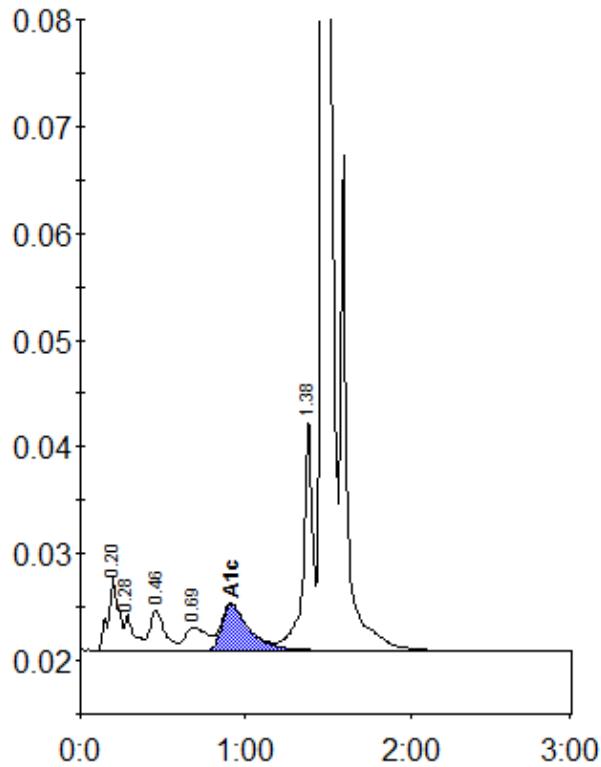

Peak table - ID: 10391389

| Peak | R.time | Height | Area | Area % |
|-------------|--------|---------|---------|--------|
| A1a | 0.20 | 6765 | 31469 | 2.2 |
| A1b | 0.28 | 3281 | 12233 | 0.9 |
| F | 0.46 | 3782 | 23590 | 1.7 |
| LA1c/CHb-1 | 0.69 | 2164 | 19372 | 1.4 |
| A1c | 0.91 | 4312 | 49702 | 5.0 |
| P3 | 1.38 | 22017 | 83850 | 5.9 |
| A0 | 1.47 | 375870 | 1189321 | 84.4 |
| Total Area: | | 1409537 | | |

| | |
|----------------|-----|
| Concentration: | % |
| A1c | 5.0 |