

<b>Patient Name</b>	Mrs. REENA	<b>Client Name</b>	Cygnus SuperSpeciality	<b>Specimen Received</b>	21/10/2018
<b>Age/Sex</b>	22/F		Hospital, Rewari	<b>Specimen Type</b>	Tissue
<b>Patient ID</b>	011810210220	<b>Client Code</b>	MolQ1687CM	<b>Collection Date</b>	21/10/2018
<b>Specimen ID</b>	MOLQ/B-1158-18	<b>Ref. Doctor</b>		<b>Report Date</b>	23/10/2018

**SURGICAL PATHOLOGY REPORT**  
**MENSTRUAL BLOOD**

**DIAGNOSIS**

**KINDLY CO-RELATE CLINICALLY AND RADIOLOGICALLY**

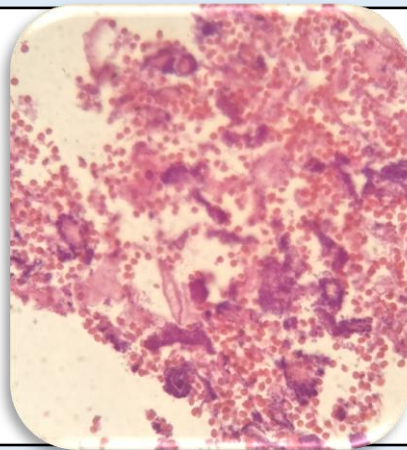

**SPECIMEN**  
Menstrual blood

**GROSS**  
Received multiple greyish white tissue piece. cm .

**Microscopy**

1. Paucicellular Section examined shows few broken glands stromal cells fibrin and RBCs.
2. No malignant and no granuloma seen in received sample .

**Note :** All biopsy specimen will be stored for 15 (fifteen) days, block and slides for 5 (five) years only from the time of receipt at the laboratory. No request for any of the above ,will be entertained after the due date.

**Reference**

- i) Rosai and Ackerman's Surgical Pathology.
- ii) Modern Surgical Pathology.

**Gulshan Yadav, MD**  
**Consultant Pathologist**