

Patient Name	Mrs. PREETI	Client Name	Health Medicos, Rohtak	Specimen Received	20/10/2018
Age/Sex	27/F	Client Code	MolQ1394CM	Specimen Type	Tissue
Patient ID	011810200289	Ref. Doctor	Dr. REENA KAWATRA	Collection Date	20/10/2018
Specimen ID	MOLQ/B-1153/18			Report Date	23/10/2018

SURGICAL PATHOLOGY REPORT

ENDOMETRIUM

PROLIFERATIVE PHASE

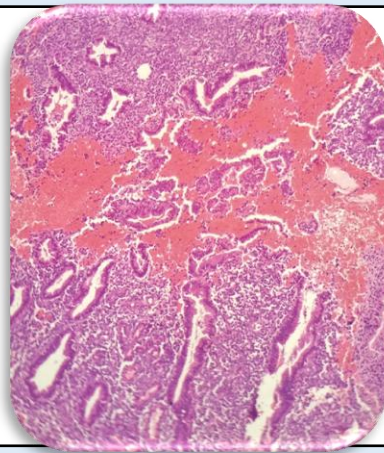

SPECIMEN

Endometrium

GROSS

Received multiple greyish white tissue piece. E/A

Microscopy

- Section examined shows small endometrial glands with columnar lining epithelial with round to oval nucleus. Stroma shows mononuclear inflammatory cells.
- No malignant and no granuloma seen.

Note : All biopsy specimen will be stored for 15 (fifteen) days, block and slides for 5 (five) years only from the time of receipt at the laboratory. No request for any of the above, will be entertained after the due date.

Reference

- Rosai and Ackerman's Surgical Pathology.
- Modern Surgical Pathology.

Gulshan Yadav, MD
Consultant Pathologist