

Patient Name	Master. SAURYA CHAUHAN	Client Name	Walk In	Specimen Received	20/10/2018
Age/Sex	13/M	Client Code		Specimen Type	Tissue
Patient ID	011810200078	Ref. Doctor	C/O DR. AMIT VERMA	Collection Date	20/10/2018
Specimen ID	MOLQ/B-1152-18			Report Date	23/10/2018

SURGICAL PATHOLOGY REPORT

D10 Vetebra Biopsy (Slides received for second opinion)

DIAGNOSIS

**Granulomatous Reaction
(Tubercular Pathology Suspicious).**

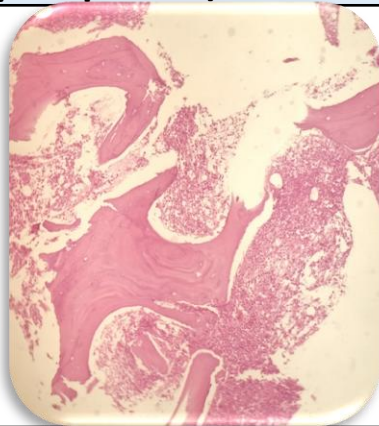

SPECIMEN

D10 Vetebra Biopsy (Slides received for second opinion)

GROSSING

Received one block labeled as 18/6023

Microscopy

- Section examined shows multiple bits of tissue with bony trabeculae and fibrocollagenous tissue, inflammatory cells, granuloma with epithelioid cells and multinucleated giant cells and caseous necrosis.

Note : All biopsy specimen will be stored for 15 (fifteen)days, block and slides for 5(five) years only from the time of receipt at the laboratory. No request ,for any of the above ,will be entertained after the due date.

Reference

- Rosai and Ackerman's Surgical Pathology.
- Modern Surgical Pathology

A handwritten signature in black ink, appearing to read 'Gulshan', written over a light blue rectangular background.

**Gulshan Yadav, MD
Consultant Pathologist**