

Patient Name	Mrs. SHIKHA DEVI	Client Name	Accurate Path (C), Agra	Specimen Received	20/10/2018
Age/Sex	26/F	Client Code	MolQ1671CM	Specimen Type	Tissue
Patient ID	011810200004	Ref. Doctor		Collection Date	20/10/2018
Specimen ID	MOLQ/B-1156-18			Report Date	23/10/2018

SURGICAL PATHOLOGY REPORT

OVARY

DIAGNOSIS

CYSTADENOMA WIHT HEMORRHAGIC CYST.

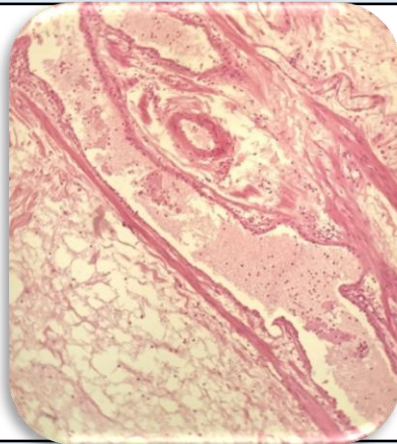

SPECIMEN

Hemorrhoids

GROSS

Received 6x5 cm greyish white tissue piece cut section shows uniloculated cyst measuring 3x3

Microscopy

- Section examined shows mucosal lining epithelial with cuboidal cells small round nucleus section also shows large blood clot and stromal cells.

Note : All biopsy specimen will be stored for 15 (fifteen) days, block and slides for 5 (five) years only from the time of receipt at the laboratory. No request for any of the above ,will be entertained after the due date.

Reference

- Rosai and Ackerman's Surgical Pathology.
- Modern Surgical Pathology.

Gulshan Yadav, MD
Consultant Pathologist