

Patient Name	Mrs. VIDYA DEVI KHR	Client Name	Ubuntu Health Solutions	Specimen Received	18/10/2018
Age/Sex	45/F		Rhotak	Specimen Type	Tissue
Patient ID	011810180270	Client Code	MolQ1517CM	Collection Date	18/10/2018
Specimen ID	MOLQ/B-1147-18	Ref. Doctor	DR.ANAND YADAV	Report Date	22/10/2018

SURGICAL PATHOLOGY REPORT

Slide Received For Second Opinion

DIAGNOSIS

INVASIVE DUCTAL CELL CARCINOMA

Kindly correlate with clinical and mammographic findings.

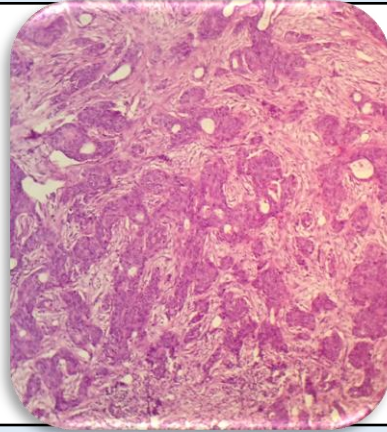

SPECIMEN

Slide received for second opinion

GROSSING

Received two blocks labeled as
1) 1575 A / 18
2) 1575 B / 18.

Microscopy

- Section examined shows cells with many foci of atypical epithelial changes composed of ductal carcinoma in situ (DCIS) (comedo type, cribriform, solid and cystic patterns).
- Besides the *in situ* component there were foci of infiltrating islands of malignant ductal epithelial cells in the surrounding stroma. Ductal cells shows high N:C ratio, Pleomorphism, vesicular nucleus, mitotic figures and calcification invading the stroma. Stroma of inflammatory cells and fibro collagenous tissue.

Note : All biopsy specimen will be stored for 15 (fifteen)days, block and slides for 5(five) years only from the time of receipt at the laboratory. No request ,for any of the above ,will be entertained after the due date.

Reference

- Rosai and Ackerman's Surgical Pathology.
- Modern Surgical Pathology

A handwritten signature in black ink, appearing to read 'Gulshan', written over a light blue rectangular background.

Gulshan Yadav, MD
Consultant Pathologist