

Patient report

Bio-Rad DATE: 10/22/2018
D-10 TIME: 07:37 PM
S/N: #DJ4I016123 Software version: 4.20-2
Sample ID: 10342281
Injection date 10/22/2018 07:23 PM
Injection #: 29 Method: HbA1c
Rack #: --- Rack position: 2

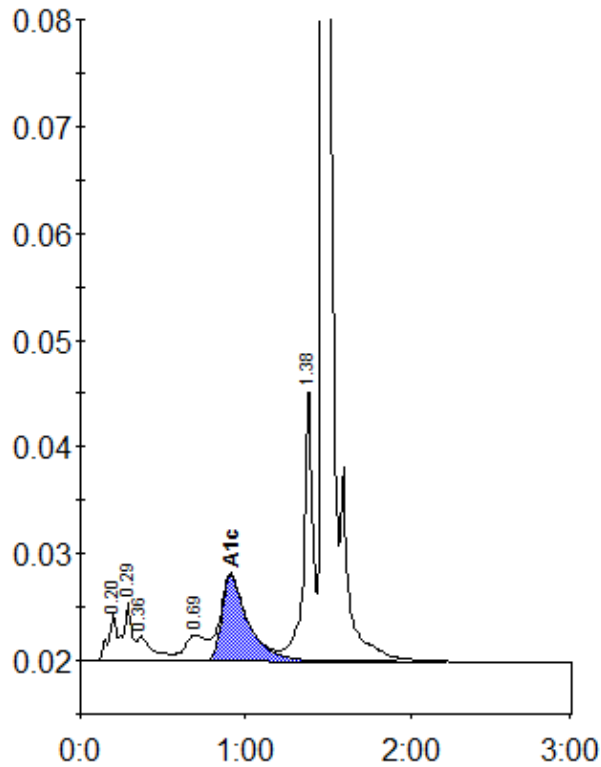

Peak table - ID: 10342281

Peak	R.time	Height	Area	Area %
A1a	0.20	4569	20196	1.8
A1b	0.29	5486	15283	1.3
Unknown	0.36	2318	16859	1.5
LA1c/CHb-1	0.69	2444	21939	1.9
A1c	0.91	8035	90207	10.3
P3	1.38	26130	96343	8.5
A0	1.47	295694	878773	77.1
Total Area:		1139600		

Concentration:	%
A1c	10.3