

Patient report

Bio-Rad DATE: 10/22/2018
D-10 TIME: 06:43 PM
S/N: #DJ4I016123 Software version: 4.20-2
Sample ID: 10354024
Injection date 10/22/2018 06:30 PM
Injection #: 24 Method: HbA1c
Rack #: --- Rack position: 6

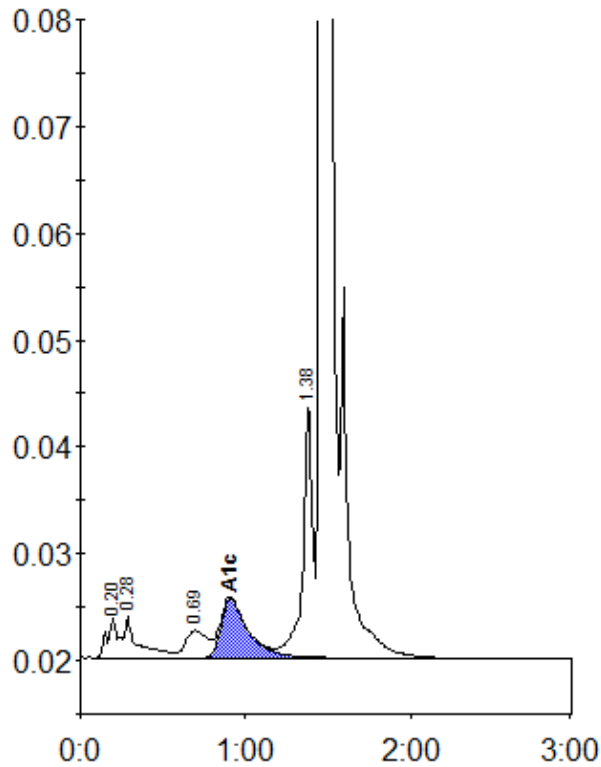

Peak table - ID: 10354024

| Peak | R.time | Height | Area | Area % |
|-------------|---------|--------|---------|--------|
| A1a | 0.20 | 3767 | 17727 | 1.0 |
| A1b | 0.28 | 3884 | 21955 | 1.2 |
| LA1c/CHb-1 | 0.69 | 2545 | 23126 | 1.3 |
| A1c | 0.91 | 5574 | 63577 | 4.8 |
| P3 | 1.38 | 23770 | 95474 | 5.2 |
| A0 | 1.46 | 512354 | 1619848 | 88.0 |
| Total Area: | 1841708 | | | |

| | |
|----------------|-----|
| Concentration: | % |
| A1c | 4.8 |