

Patient report

Bio-Rad DATE: 10/22/2018
D-10 TIME: 04:36 PM
S/N: #DJ4I016123 Software version: 4.20-2
Sample ID: 10398308
Injection date 10/22/2018 04:33 PM
Injection #: 8 Method: HbA1c
Rack #: --- Rack position: 1

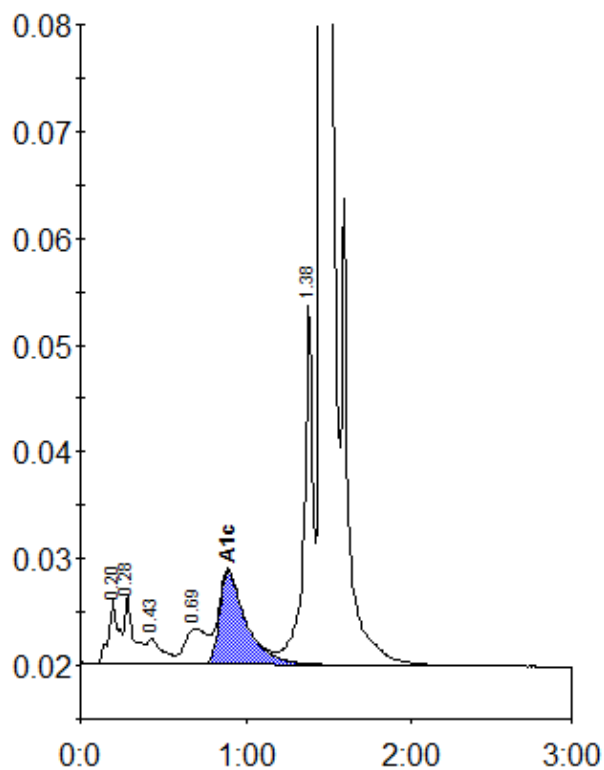

Peak table - ID: 10398308

Peak	R.time	Height	Area	Area %
A1a	0.20	5996	25931	1.2
A1b	0.28	6514	24501	1.1
F	0.43	2373	15922	0.7
LA1c/CHb-1	0.69	3380	30676	1.4
A1c	0.89	8726	97914	6.0
P3	1.38	33986	129213	5.9
A0	1.46	559231	1877003	85.3
Total Area:			2201160	

Concentration:	%
A1c	6.0