

Patient Name	Mrs. ANJU W/O ASHISH	Client Name	Health Medicos, Rohtak	Specimen Received	18/10/2018
Age/Sex	23/F	Client Code	MolQ1394CM	Specimen Type	Tissue
Patient ID	011810180277	Ref. Doctor		Collection Date	18/10/2018
Specimen ID	MOLQ/B-1148/18			Report Date	22/10/2018

SURGICAL PATHOLOGY REPORT

ENDOMETRIUM

PROLIFERATIVE PHASE

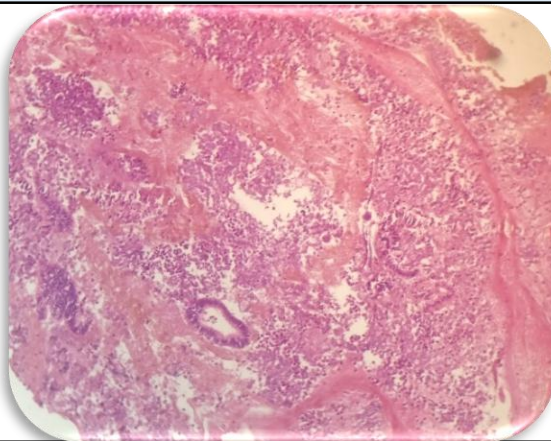

SPECIMEN

Endometrium

GROSS

Received multiple greyish white tissue piece.

Microscopy

1. Section examined shows few small endometrial glands having cuboidal lining epithelium with round to oval nucleus. Stroma shows mononuclear cell infiltrate.
2. No malignant and no granuloma seen.

Note : All biopsy specimen will be stored for 15 (fifteen) days, block and slides for 5 (five) years only from the time of receipt at the laboratory. No request for any of the above, will be entertained after the due date.

Reference

- i) Rosai and Ackerman's Surgical Pathology.
- ii) Modern Surgical Pathology.

Gulshan Yadav, MD
Consultant Pathologist