

Patient Name	Mrs. KAVITA	Client Name	Soni Diagnostic	Specimen Received	17/10/2018
Age/Sex	26/F		Gurgaon	Specimen Type	Tissue
Patient ID	011810170315	Client Code	MOLQ1082CM	Collection Date	17/10/2018
Specimen ID	MOLQ/B-1141/18	Ref. Doctor	DR KULDEEP	Report Date	22/10/2018

SURGICAL PATHOLOGY REPORT

**Container 1) D2
Container 2) Antrum**

DIAGNOSIS

LIPOMA

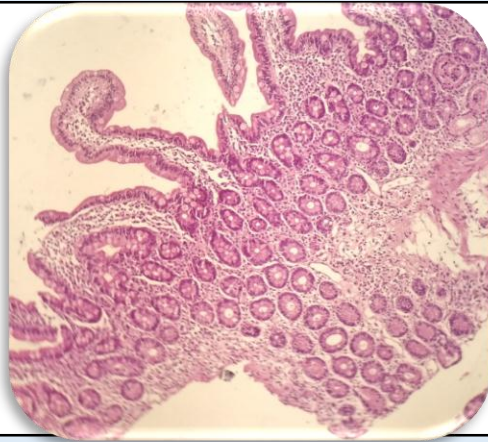

SPECIMEN

Lipoma (Right Upper Arm)

GROSS

Container 1) Received multiple creamish white tissue piece.

Container 2) Received multiple creamish white tissue piece.

Microscopy

1) Section examined shows villi having columnar lining epithelium with small round to oval nucleus. Submucosa shows glands with large number of inflammatory cells (Lymphocytes and polymorphs). Few submucosal glands shows large reactive nucleus.

2) Section examined shows submucosa with glands with mononuclear inflammatory cells.

No granuloma and no malignant cells seen.

Note : All biopsy specimen will be stored for 15 (fifteen) days, block and slides for 5 (five) years only from the time of receipt at the laboratory. No request, for any of the above, will be entertained after the due date.

Reference

- i) Rosai and Ackerman's Surgical Pathology.
- ii) Modern Surgical Pathology.

**Gulshan Yadav, MD
Consultant Pathologist**