

<b>Patient Name</b>	Mrs. LILA DEVI	<b>Client Name</b>	Pushpanjali Hospital (Rewari)	<b>Specimen Received</b>	17/10/2018
<b>Age/Sex</b>	65/F	<b>Client Code</b>	MolQ1681P	<b>Specimen Type</b>	Tissue
<b>Patient ID</b>	011810170279	<b>Ref. Doctor</b>	DR KULDEEP	<b>Collection Date</b>	17/10/2018
<b>Specimen ID</b>	MOLQ/B-1140/18			<b>Report Date</b>	22/10/2018

## SURGICAL PATHOLOGY REPORT

### LIPOMA (RIGHT UPPER ARM)

#### DIAGNOSIS

**LIPOMA**

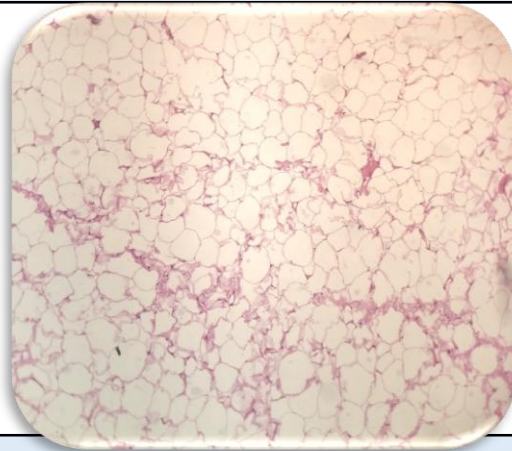

#### SPECIMEN

Lipoma (Right Upper Arm)

#### GROSS

Received 23x15 cm in aggregate yellowish tissue piece unliquidated greyish with skin attached .

#### Microscopy

- Section examined shows mature adipose cells with fibrocollagenous tissue and inflammatory cells.

**Note :** All biopsy specimen will be stored for 15 (fifteen)days, block and slides for 5(five) years only from the time of receipt at the laboratory. No request ,for any of the above ,will be entertained after the due date.

#### Reference

- Rosai and Ackerman's Surgical Pathology.
- Modern Surgical Pathology.

**Gulshan Yadav, MD**  
Consultant Pathologist