

Patient Name	Mr. KRISHAN KUMAR	Client Name	Chiranjeev Path Lab	Specimen Received	17/10/2018
Age/Sex	54/M			Specimen Type	Tissue
Patient ID	011810170247	Client Code	MOLQ1019P	Collection Date	17/10/2018
Specimen ID	MOLQ/B-1136/18	Ref. Doctor		Report Date	22/10/2018

SURGICAL PATHOLOGY REPORT

TURP

DIAGNOSIS

BENIGN PROSTATIC HYPERPLASIA.

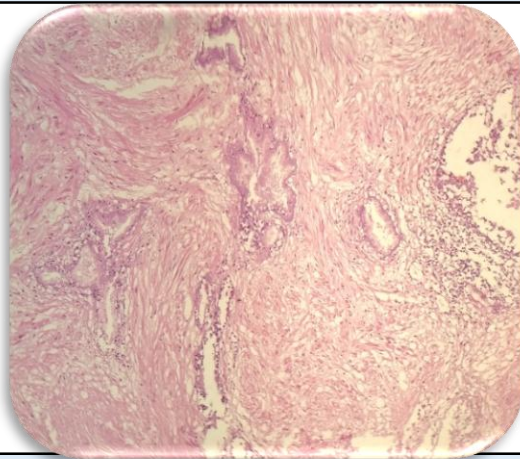

SPECIMEN

TURP

GROSS

Received multiple greyish white tissue piece 4xf cm in aggregate.

Microscopy

- Section examined shows bilayered prostatic glands with columnar lining epithelium and with small round to oval nucleus surrounded by large number of fibrocollagenous tissue and mononuclear inflammatory cell.

Note : All biopsy specimen will be stored for 15 (fifteen)days, block and slides for 5(five) years only from the time of receipt at the laboratory. No request ,for any of the above ,will be entertained after the due date.

Reference

- Rosai and Ackerman's Surgical Pathology.
- Modern Surgical Pathology.

Gulshan Yadav, MD
Consultant Pathologist