

<b>Patient Name</b>	<b>Mrs. PREM LATA</b>	<b>Client Name</b>	Cygnus SuperSpeciality	<b>Specimen Received</b>	16/10/2018
<b>Age/Sex</b>	50/F		Hospital, Rewari	<b>Specimen Type</b>	Tissue
<b>Patient ID</b>	011810160314	<b>Client Code</b>	MolQ1687CM	<b>Collection Date</b>	16/10/2018
<b>Specimen ID</b>	MOLQ/B-1134/18	<b>Ref. Doctor</b>		<b>Report Date</b>	22/10/2018

## SURGICAL PATHOLOGY REPORT

### UTERUS

#### DIAGNOSIS

#### LEIOMYOMA

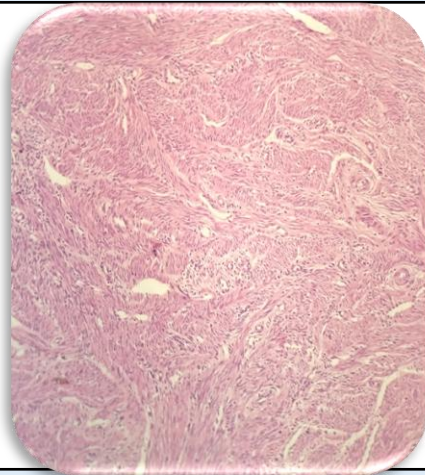

#### SPECIMEN

Uterus

#### GROSS

Received 12x5.3 cm uterus with cervix with bilateral adnexa. Cut section shows small 1x1 cm fibroid , ovary size measuring 2x2, 3x3 cm .

#### Microscopy

Section examined shows

1. Endometrium with proliferative phase
2. Myometrium with superficial Adenomyosis
3. Cervix with mononuclear inflammatory cells
4. Fibroid with interlacing muscle bundle.
5. Ovary with tube unremarkable .
6. Other ovary haemorrhagic cyst and tube unremarkable .

**Note :** All biopsy specimen will be stored for 15 (fifteen)days, block and slides for 5(five) years only from the time of receipt at the laboratory. No request ,for any of the above ,will be entertained after the due date.

#### Reference

- i) Rosai and Ackerman's Surgical Pathology.
- ii) Modern Surgical Pathology.

**Gulshan Yadav, MD**  
Consultant Pathologist