

Patient Name	Mrs. PRABHA MINJ	Client Name	Kailash Nursing Home	Specimen Received	16/10/2018
Age/Sex	35 Years/Female	Client Code	MOLQ1171P	Specimen Type	Tissue
Patient ID	011810160038			Collection Date	16/10/2018
Specimen ID	MOLQ/B-1135/18			Report Date	22/10/2018

SURGICAL PATHOLOGY REPORT

ENDOMETRIUM

DISORDERED PROLIFERATIVE PHASE

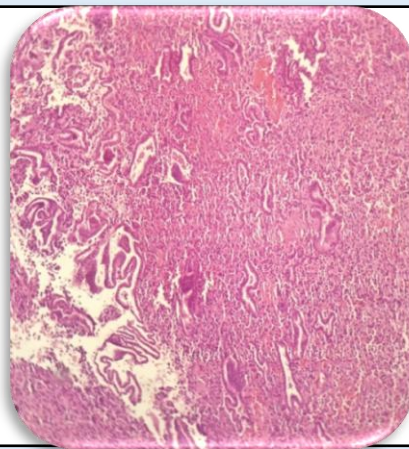

SPECIMEN

Endometrium

GROSS

Received multiple greyish white tissue piece

Microscopy

- Section examined shows small and tortuous endometrial glands having cuboidal to columnar lining epithelial with round to oval nucleus with squamous metaplasia. Stroma shows inflammatory cells. No malignant and no granuloma seen
- Note :** All biopsy specimen will be stored for 15 (fifteen) days, block and slides for 5 (five) years only from the time of receipt at the laboratory. No request for any of the above, will be entertained after the due date.

Reference

- Rosai and Ackerman's Surgical Pathology.
- Modern Surgical Pathology.

Gulshan Yadav, MD
Consultant Pathologist