

Patient report

Bio-Rad DATE: 10/21/2018
D-10 TIME: 03:50 PM
S/N: #DJ4I016123 Software version: 4.20-2
Sample ID: 10372426
Injection date 10/21/2018 03:38 PM
Injection #: 8 Method: HbA1c
Rack #: --- Rack position: 6

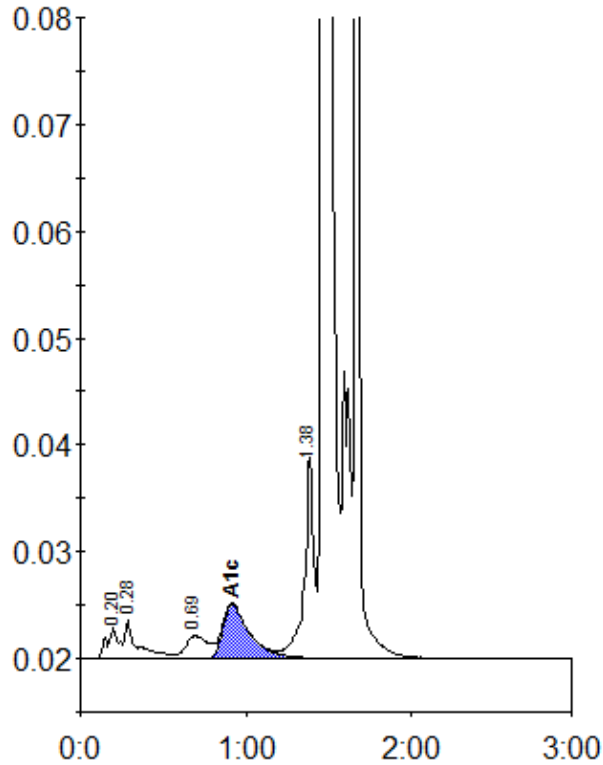

Peak table - ID: 10372426

Peak	R.time	Height	Area	Area %
A1a	0.20	2929	14801	0.9
A1b	0.28	3572	19379	1.2
LA1c/CHb-1	0.69	2160	20477	1.3
A1c	0.92	5113	58187	6.1
P3	1.38	18967	80521	5.1
A0	1.47	351233	1094068	69.8
S-Window	1.66	187661	279107	17.8
Total Area:		1566541		

Concentration:	%
A1c	6.1