

# Patient report

Bio-Rad                      DATE: 10/21/2018  
D-10                          TIME: 03:49 PM  
S/N: #DJ4I016123        Software version: 4.20-2  
Sample ID:                    10397779  
Injection date                10/21/2018 03:26 PM  
Injection #: 4                Method: HbA1c  
Rack #: ---                    Rack position: 2

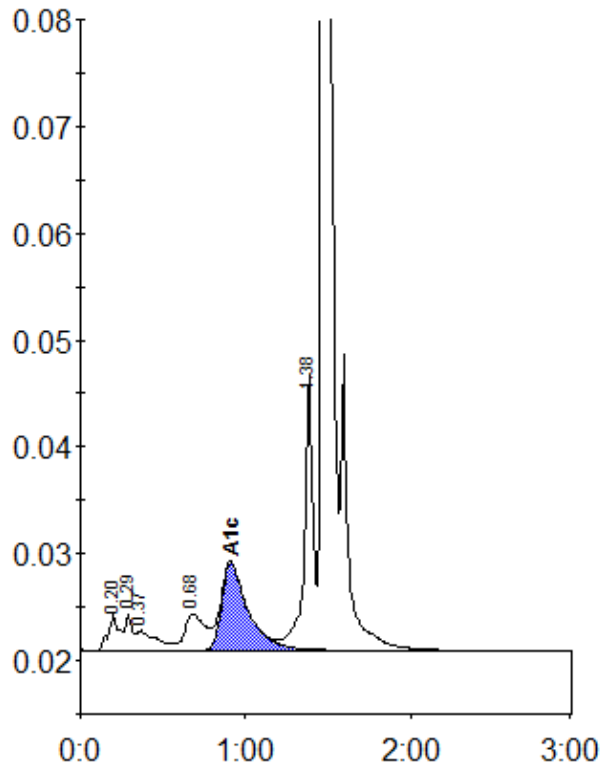

Peak table - ID: 10397779

Peak	R.time	Height	Area	Area %
A1a	0.20	3352	15566	1.1
A1b	0.29	3406	11298	0.8
Unknown	0.37	1867	14944	1.1
LA1c/CHb-1	0.68	3438	28941	2.1
A1c	0.91	8221	91494	8.8
P3	1.38	25768	93429	6.9
A0	1.47	363914	1105464	81.2
Total Area:		1361136		

Concentration:	%
A1c	8.8